



You know when
you're in safe hands!

www.killgerm.com

MAKE THE RIGHT MOVE

BECOME A MASTER OF PEST CONTROL





MAKE THE RIGHT MOVE

Welcome to our 2026 catalogue, your go to guide for tackling pest control challenges and strengthening your game plan for success!

In these pages, we help you make the **right move** for your business. Whether you're selecting the ideal product to meet your customers' needs or searching for a training course to sharpen your skills, we're here to support you **at every turn**, ensuring each move advances you toward victory.

Just like a **chessboard and its pieces**, every department at Killgerm plays a vital role in positioning you for success in the complex world of pest control. Our approach is a carefully considered **strategy**, built on unmatched product development, exceptional customer support, and comprehensive technical training – all designed to help you secure and maintain a strong **advantage**.

With **50 years** of experience and industry knowledge, we are committed to helping your business stay several moves ahead.

Inside, you'll discover a selection of innovative products, our dedicated **customer services team** ready to assist, and our **area sales managers** – who work tirelessly on the road, at breakfast meetings and workshops, to ensure you have the insight needed to make confident decisions, and those important CPD points to gain.

Our technical department deliver top level training and have technical managers to reassure your decision making is correct when needed, and if you still need that extra support, our **Technical Advisor, Louise Loben** is on the end of our dedicated technical hotline to answer your daily enquiries- your reliable support in any challenging **position**.

We invite you to explore the resources within this catalogue, confident that with our help, you'll discover **your winning move** in pest control.

For more information, don't hesitate to call us on:

01 882 9114



Our catalogue is printed on FSC approved stock, farmed through responsible forestry management and demonstrates our commitment to responsible sourcing.





CONTENTS

INTRODUCTION

NEW PRODUCTS

PAGE 4 - 5

TRAINING & SUPPORT

PAGE 7

INSECT CONTROL

PAGE 8 - 30

EFK

PAGE 31 - 46

APPLICATION & EQUIPMENT

PAGE 47 - 58

HEALTH & SAFETY

PAGE 59 - 66

TOOLS & ACCESSORIES

PAGE 67 - 74

RODENT CONTROL

PAGE 75 - 122

BIRD CONTROL

PAGE 123 - 152

CLEANING & HYGIENE

PAGE 153 - 154

INFORMATION & GUIDANCE

PAGE 155 - 166

PRODUCT DEVELOPMENT

Our Product Development team globally source and develop innovative and creative solutions for the professional pest control industry. They test and evaluate all aspects of new products to ensure they meet your needs. We are here to make sure the products we develop make a difference to you and your business. You ask, we listen.

INDUSTRY SUPPORT

Through strong support of industry initiatives, such as CRRU, RAMPS, NPAP (National Pest Advisory Panel), Basis Prompt and Government bodies, we are constantly striving to maintain the portfolio of products for professional pest controllers to carry out their day to day role. Killgerm can see the industry clearly and understands your needs. We are proud to take the lead on various panels to ensure you have a voice.

PROFESSIONALLY TRAINED SALES & CUSTOMER SERVICE TEAMS

At the core of our business is excellent support through our area sales managers and expertly trained RSPH qualified Customer Service Team. This means we can provide your business with a countrywide service at a local and personal level.

TECHNICAL DEPARTMENT & TRAINING

Killgerm has the UK's largest Technical Department in the industry to serve you with independent and unbiased advice on product selection. This great service helps you to solve technical problems and receive unrivalled professional training.

BREAKFAST MEETINGS & WORKSHOPS

Our breakfast meetings and workshops run throughout the country, giving you the opportunity to meet with industry experts, and the Killgerm team so you can develop your professional skills and abilities. We are here to develop your skills as a pest controller.

LOGISTICS & DELIVERY

We aim to power your business needs by making sure you get your delivery when you need it.



NEW PRODUCTS

CLEANBOOTS



PAGE 63

MOUSE IQ TRAP



PAGE 87

TITAN OMEGA



PAGE 66

RAT STOP



PAGE 118

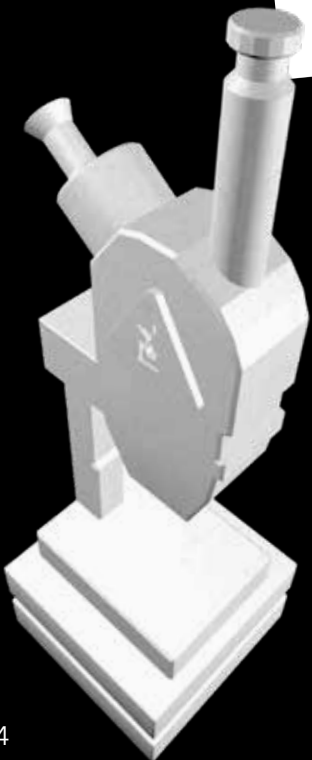
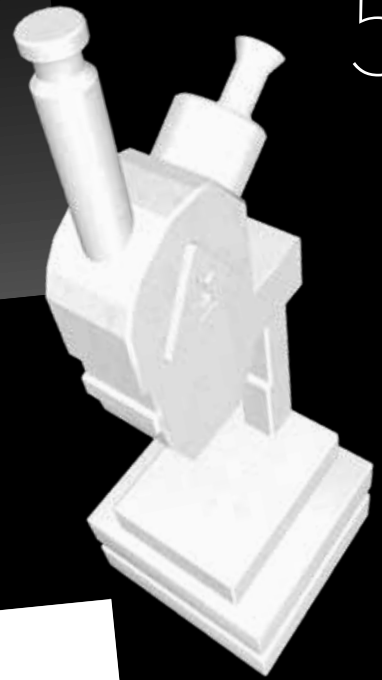

TABLE OF NEW PRODUCT DISCOVERIES FOR 2026

OUR TEAM OF EXPERTS HAVE ADDED SOME EXCITING NEW PRODUCTS TO THE ALREADY VAST RANGE OF PRODUCTS WE HAVE AVAILABLE.

INFORMATION & GUIDANCE



NORDISK RAT BLOCKER



PAGE 119

BIRDCOMB



PAGE 140

SOLAR PANEL SPEED CLIPS



PAGE 140

BC WIRE REEL HOLDER



PAGE 151

NEW PRODUCTS 2026



Killgerm[®]
TRAINING

Killgerm[®]
TRAINING
 Delivering High Quality Training

Weapons Rabbits Vertebrates Grey Squirrel Legislation & Safety Cockroaches

TRAINING MANUAL

Control Flying Insect Control Pest Birds Entomology Practical Drainage Investigation

DELIVERING HIGH QUALITY TRAINING

Killgerm[®]
TRAINING

This is to certify that

AN Other

Has successfully completed the
 Training Course

KILLGERM TRAINING

KILLGERM CHEMICALS LIMITED
 PO Box 2, Claxton, West Yorkshire, WF5 9VA
 TELEPHONE: 01924 268 445 EMAIL: training@killgerm.com
 www.killgerm.com

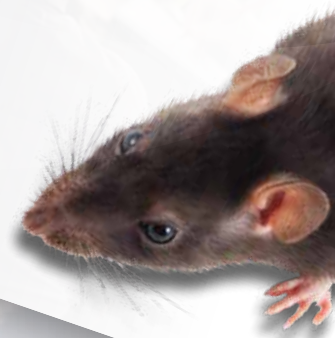

TRAINING COURSES

Killgerm Chemicals can assist with training requirements and we can offer a variety of courses to those requiring certification for undertaking public health pest control.

While there are many schemes on offer, our training can be brought to you. If you have a suitable facility and can provide refreshments, training can be booked quickly and simply by contacting training@killgerm.com.

As an example, our principles of rodent control course can be delivered in just one day with an online exam to follow at a later convenient date. Or, if you prefer, training can also be delivered at our HQ in Ossett.

Also on hand is the Killgerm Training Manual, an essential guide to pest control. It is packed with all of the information you need to run a pest control operation.

For more information please call: **01924 268445**
or email: **training@killgerm.com**

KILLGERM TRAINING MANUAL

KILLMANU4

Each

€117.80

Online training courses available at www.killgerm.com

NG
ning

Personal Protective Equipment



KEY TO ENTRIES IN THE INSECTICIDE AND RODENTICIDE SECTIONS

A

B

C

D

E

F

B VAZOR® PHEPRA

PROFESSIONAL

NC

Vazor® Phepra CS contains 1R-trans Phenothrin 10% w/w (100 g/l), Prallethrin 1% w/w (10 g/l)

Dilution rate:

A microencapsulated insecticide in aqueous suspension, for professional use, with rapid knockdown and residual effect of 12 weeks on non-porous and porous surfaces. A non-staining, water-based surface spray, of neutral odour. For the control of crawling and flying insect pests for spray application indoors, e.g. in homes, warehouses, animal shelters, industrial plants, public buildings and spaces including food handling and storage areas as well as hospitals. Can be used in agricultural premises, stables, chicken and poultry farming, livestock units, empty grain storages, farm outbuildings and dairies. Effective against a broad spectrum of insect pests including ants, bed bugs, German and Oriental cockroaches, litter beetles, poultry red mites, flies such as house fly, stable fly and horn fly, mosquitoes, food moths, wasps and European hornet



VAZORPHEPRA001L

1 x 1 litre

J

I

H

G

A Product name

B Approval number

C Active ingredients

D Approval categories:

Non-Professional/
Amateur use - Means that the product can only be used in a non-professional capacity. Specific training is not required to purchase and use non-professional products.

Professional use - Means that the product can only be used by people who are required to use pesticides as a part of their work and who have received appropriate information, instruction and training.

E Dilution rates

F Pesticide Group

SP Synthetic Pyrethroid

C Carbamate

NC Novel Compound

Bio Biological Agent

IN Inorganic

NP Natural Pyrethrin

G Single unit price

H Product description

I Product code

J PPE pictograms



PROTECTIVE CLOTHING

PROTECTIVE GLOVES

GAS MASK

PROTECTIVE GOGGLES



Please Note

All information given in these entries is prepared to the best of our knowledge and ability and is given in good faith, but we cannot accept any responsibility for loss or damage arising from any error or omission. The PPE pictograms are provided as a guide only and should in no way replace any part of your COSHH assessment. Certain conditions may require additional PPE. For full details of the ingredients, approval, hazards, application and precautions for any pesticide product, consult the product label and safety data sheet before use. Advice is also available from Killgerm's Technical Department.

B - Bees Only

W - Wasps Only

A - Ants Only

M - Mites Only

S - Spiders Only

Mq - Mosquitoes Only

T - Ticks Only

✓ - For use on all listed

Acarina : Mites/Ticks/Spiders	Coleoptera : Beetles	Hymenoptera : Bees/Wasps/Ants	Siphonaptera : Fleas	Diptera : True (Two-winged) Flies	Lepidoptera : Moths	Hemiptera : Bugs	Psocoptera : Booklice	Blattodea : Cockroaches	Dermaptera : Earwigs	Orthoptera : Crickets/Grasshoppers	Thysanura : Silverfish/Bristleails
-------------------------------	----------------------	-------------------------------	----------------------	-----------------------------------	---------------------	------------------	-----------------------	-------------------------	----------------------	------------------------------------	------------------------------------

AEROSOLS

SP	Bayer Flying Insect Killer	✓	W/A	✓	✓	✓	✓	✓	✓	✓	✓	✓
SP	Vazor Wasp Nest Destroyer Foam Aerosol		W									
SP	Vazor Ice	✓	W/A			✓	✓	✓	✓			
SP	Digrain Control		W/A	✓	✓	✓			✓			
SP	Digrain Wasp Nest Destroyer		W		✓	✓						

COARSE SPRAYS

SP	K-Obiol EC25		✓				✓					
NP	Aquapy		✓	W	✓	✓	✓	✓		✓		
SP	K-Othrine® Partix	S	✓	W/A	✓	✓	✓	✓	✓	✓	✓	✓
SP	Deadline Insectaban Liquid		✓	W	✓	✓	✓	✓				
NP	Deadline Pyspray		✓	W/A	✓	✓	✓	✓	✓			
SP	Phobi Dose						✓		✓			
SP	Vazor® Provecta	✓	✓	W/A	✓	✓	✓	✓	✓			

DUSTS

??	Quartz Killing Powder for Wasps, Hornets, ants, cockroaches and fleas			W/A								
NP	Deadline Pydust	S	✓	W/A	✓		✓			✓		✓
IN	Vazor® DE Powder	✓	✓	A	✓		✓	✓	✓	✓	✓	✓

NOVEL INSECTICIDES

NC	Advion Ant Gel			A								
NC	Maxforce Platin								✓			✓
NC	Maxforce Quantum			A								
NC	Nippon Gel			A								
NC	Advion Cockroach Gel									✓		
SP	Cimetrol Super EW		✓	W	✓	✓	✓	✓		✓		

SPACE/CONTACT SPRAYS

SP	Vazor® ULV 500	✓	✓	W/A	✓	✓	✓	✓	✓	✓	✓	✓
NP	Aquapy		✓	W	✓	✓	✓	✓		✓		
SP	Perbio Choc			W/A	✓	✓	✓	✓		✓		
NP	Deadline Pyfog			W		✓	✓					

INSECTICIDE CONCENTRATES



A



B



C



D

A PHOBI CAPS

PROFESSIONAL

NC

Contains (Cypermethrin 9.2%, Prallethrin 0.46%)

- Micro Encapsulated Liquid Concentrate Insecticide
- Phobi CAPS works in less than 15 minutes and protects treated surfaces for up to 12 weeks.
- Fast knockdown and residual
- Odourless and non-staining
- Active on porous and non-porous surfaces
- Microencapsulation ensures long-term stability of the action against light, temperature and humidity
- Different sized capsules within the active allow for regular and continuous release.



100-000960

1 x 1 litre

B DIGRAIN CYPERBIO 100EW+

PROFESSIONAL

SP

Contains (9.86% Cypermethrin)

Professional-use Insecticidal Surface Spray. Digrain Cyperbio 100EW+ is a professional-use highly effective broad-spectrum, water-based insecticide with long term residual activity. As an insecticidal surface spray with strong efficacy against flying and crawling insects such as ants, cockroaches, fleas, flies, wasps, and mosquitoes. Designed for use in public health, food storage practice, waste, and sites on surfaces including walls, floors, cracks, and crevices, around machinery or directly on insects. Available Sizes: 1-litre measuring bottle.



100-000959

1 x 300ml

C VAZOR® PHEPRA CS

PROFESSIONAL

NC

Vazor® Phepra CS contains 1R-trans Phenothrin 10% w/w (100 g/l), Prallethrin 1% w/w (10 g/l)

A microencapsulated insecticide in aqueous suspension, for professional use, with rapid knockdown and residual effect of 12 weeks on non-porous and porous surfaces. A non-staining, water-based surface spray, of neutral odour. For the control of crawling and flying insect pests for spray application indoors, e.g. in homes, warehouses, animal shelters, industrial plants, public buildings and spaces including food handling and storage areas as well as hospitals. Can be used in agricultural premises, stables, chicken and poultry farming, livestock units, empty grain storages, farm outbuildings and dairies. Effective against a broad spectrum of insect pests including ants, bed bugs, German and Oriental cockroaches, litter beetles, poultry red mites, flies such as house fly, stable fly and horn fly, mosquitoes, food moths, wasps and European hornet



100-000922

1 x 1 litre

D VAZOR® PROVECTA

PROFESSIONAL

SP

Dilution: 100ml/5ltr water

Vazor Provecta is a physical mode of action "sprayable entrapping" formulation for effective control of resistant populations of crawling and flying insects. This concentrate for dilution with water acts by causing external immobilization of target insects. Vazor Provecta is an excellent alternative to traditional insecticides and functions as a resistance management tool due to the physical mode of action. Based on Polyalkyleneoxide modified heptamethyltrisiloxane, Vazor Provecta is recommended to be used for the treatment of resistant populations e.g. bedbugs. It should be applied topically (directly) to insects such as bedbugs, cockroaches, spiders, ants, flies & mosquitoes, stored product insects. Vazor Provecta can be applied as a coarse spray or fine mist.

Benefits include:

- Physical mode of action.
- Product can be used in the presence of stored products.
- No residues, no waiting / withdrawal period.



100-000842

1 x 1 litre

100-000858

1 x 5 litres

INSECTICIDE CONCENTRATES

SPECIALIST INSECT CONTROL

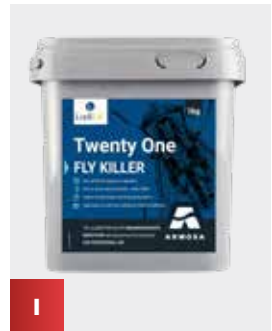
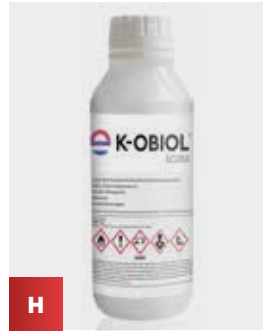

E	K-OTHRINE PARTIX	PROFESSIONAL	SP
----------	-------------------------	---------------------	-----------

Contains: 2.49% Deltamethrin

Dilution 25ml/5ltr water

A broad-spectrum suspension concentrate for use against a wide range of insects, including: indoor control of crawling insects, cockroaches, bedbugs, houseflies at rest and spiders, plus outdoor control of wasps in free hanging nests.

- Suitable for use in public places such as schools and hospitals, domestic, commercial and industrial premises.
- Features an innovative formulation containing carnauba wax, which holds insecticide onto all surfaces, even absorbent ones.
- The new formulation also enhances bioavailability of the active ingredient, resulting in efficacy even at low application rates.



100-000873

1 x 250ml

F	CIMETROL SUPER EW	PROFESSIONAL	SP
----------	--------------------------	---------------------	-----------

Contains: 25% cypermethrin, 10% tetramethrin, 20% piperonyl butoxide, 1% pyriproxyfen

Dilution 25ml/5ltr water

Cimetrol Super EW is the next generation of product for the control of insect pests. Formulated as an oil-in-water emulsion containing a very high loading of active ingredient, it allows rapid access of the active ingredient to the insect while providing long-lasting and predictable residual control. Cimetrol Super EW contains a Type I pyrethroid for fast flushing and knockdown, a Type II pyrethroid for rapid kill of the insects, a metabolic synergist to bypass insect metabolic resistances, and an Insect Growth Regulator (IGR), demonstrating a completely different mode of action to ensure that any stubborn populations never get to pass their resistant properties onto the next generation.



100-000764

1 x 500ml

G	DIGRAIN BUGSTER	PROFESSIONAL	SP
----------	------------------------	---------------------	-----------

Contains: Prallethrin 2% w/w Cypermethrin 10% w/w

Digrain Bugster is a brand new all-purpose professional-use insecticide by Lodi UK. Designed for use when both hot or cold fogging and as a surface spray, it's an effective control method against flying and crawling insects including moths, wasps, fleas, red mite, and cockroaches. Bugster contains a generous 2% of Lodi's much-loved prallethrin active offering a fast knockdown with great results in minutes



100-001014

1 x 1 litre

H	K-OBIOL EC25 MAPP 13573	PROFESSIONAL	SP
----------	----------------------------------	---------------------	-----------

Contains 25g/L deltamethrin and 225g/L piperonyl butoxide

A Pyrethroid formulation for the control of stored grain product pests. Gives up to 12 months control from one treatment. Approved for fabric of the building and admixture application.



100-000133

1 x 1 litre

Please note that any operator using this product is required to hold PA1 and PA6 certificates

I	TWENTY ONE	PROFESSIONAL	SP
----------	-------------------	---------------------	-----------

Wettable powder concentrate, 10% Azamethiphos

Twenty One is a uniquely formulated product for professional use against flies in poultry, pig and livestock housing. Twenty One can either be diluted in water and sprayed onto walls or floors, or mixed into a thicker emulsion to be painted onto boards and hung in the unit. Twenty One contains fly pheromones and attractants that lure the flies to the treated area for fast and effective control.

Azamethiphos is the fastest chemical on the UK market - Flies will die within seconds of contact or ingestion. The only product available that can be both sprayed and painted, Effective for 12 weeks, Attracts Insects fast with pheromones and attractants. See results straight away, kills the fly almost instantly.



100-000901

1 x 5 litres



International

Stop bedbugs becoming a nightmare

Avoid costly call backs with PelGar's award winning CimetroI Super. The unique blend of active ingredients, including the insect growth regulator pyriproxyfen, delivers rapid and long lasting control of bedbugs and other crawling insects.



www.PelGar.co.uk

► Rodent Control ► Insect Control ► Plant Protection ► Insect Repellents ► Decontamination Kits

Contains: cypermethrin 25% w/w, tetramethrin 10% w/w, piperonyl butoxide 20% w/w and pyriproxyfen 1% w/w.
Use biocides safely. Always read the label and product information before use.



INSECTICIDE READY-TO-USE POWDERS AND DUSTS

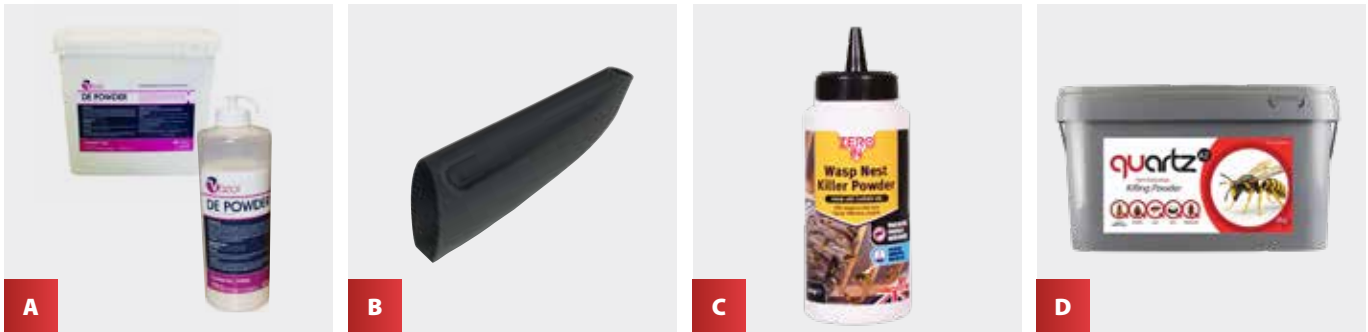

A VAZOR® DE POWDER PROFESSIONAL / AMATEUR NC

Contains silicon dioxide

VAZOR® DE Powder contains amorphous silica which acts on the outer layer of the cuticle of any insect it contacts. Their outer, protective coating is disrupted and the insect dies.



100-000741	200g Puffer Pack	
100-000742	2 Kilo Tub	

B AF POWDER SCOOP

The AF Powder Scoop has been designed to allow the easy filling of a wide range of dusting equipment. This useful tool, made from polypropylene, helps to reduce the exposure time to insecticidal powders and reduces waste from spilt powder. It can be used as a traditional scoop for larger dusting application equipment or as a combined scoop/funnel for use with smaller powder application tools.

390-000222	Each	
-------------------	------	--

C ZERO IN WASP NEST KILLER

Contains Permethrin

Zero In® Wasp Nest Killer Powder is an insecticidal powder for killing wasps in the nest. Areas of wasp activity should be treated late evening or early morning when activity is at its minimum. Quick, effective control. Nozzle for application into the nest.

100-001076	6 x 300g	
100-001077	1 x 300g	

D QUARTZ WASP POWDER

Insecticide for professional use against flying and crawling insects such as wasps, hornets, ants, bedbugs, cockroaches and fleas by direct application to nests and the immediate area surrounding the nest inside and around domestic buildings

QUARTZ AZ is exclusively authorised to destroy pests in and around buildings (houses, blocks of flats, factories, warehouses, hospitals, museums, military establishments, vehicles, ships, and aircraft). Apply QUARTZ AZ directly to cracks, crevices and places where pests reside which will lead to a fast and effective control of the infestation.

100-000844	3kg	
-------------------	-----	--

INSECTICIDE ULV FORMULATIONS



C



D



E

C	AQUAPY™	PROFESSIONAL	NC
---	----------------	--------------	----

Contains *Chrysanthemum cinerariaefolium* extract 3.0% w/w (30 g/L) synergised with piperonyl butoxide

A water-based product, used as a ready-to-use Ultra Low Volume (ULV) application for fogging, or diluted for misting and surface spraying. A non-persistent, quick knockdown product, suitable for flying and crawling insect control. A 1ltr bottle of Aquapy can treat up to 30,000 cubic metres for flying insect control. Accepted for use in organic areas/sites. Approved for use in empty grain stores.

	100-000154	1 x 1 litre	
--	------------	-------------	--

D	VAZOR® ULV 500	PROFESSIONAL	SP
---	-----------------------	--------------	----

Contains 4.4% phenothrin, 0.8% tetramethrin, 8% synergist

For ULV application. An 'oil-based', ready-to-use, non-persistent, quick knockdown synthetic pyrethroid product, suitable for the control of a number of flying and crawling insects and arachnids. 1 Litre bottles for use with the Exodus machine.

	100-000169	1 x 1 litre	
	100-000171	1 x 5 litres	

E	FENDONA	COMING SOON	PROFESSIONAL	SP
---	----------------	-------------	--------------	----

Contains: 60 g/l of alpha-cypermethrin

Dilution 25ml/5ltr water

A broad-spectrum suspension concentrate, with up to 12 weeks residual effect, applied as a crack and crevice and/or spot treatment. For use in urban pest control in large buildings (large industrial/commercial buildings) for the control of German cockroaches, house flies, mosquitoes, wasps, garden ants and bed bugs. For use in private houses (domestic/households/private areas) for the control of German cockroaches and garden ants. For use in poultry houses or shelters, for the control of German cockroaches, garden ants, mosquitoes and wasps.

	100-000127	1 x 500ml	
--	------------	-----------	--

INSECTICIDE READY-TO-USE LIQUIDS

INSECTICIDE SMOKES

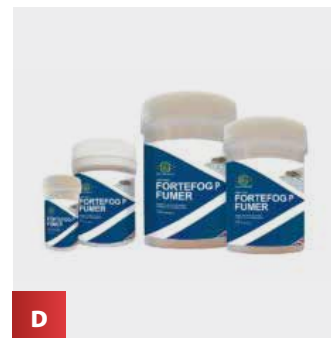
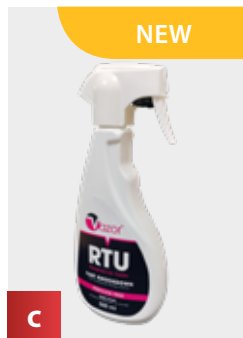

A	DEADLINE PYFOG	PROFESSIONAL	SP
----------	-----------------------	--------------	-----------

Contains Chrysanthemum Cinerariaefolium extract 0.12%, Piperonyl butoxide 0.96%

Water based formulation, specifically designed for use in a thermal fogger. The non-persistent formulation provides quick knockdown. Suitable for use in both domestic and commercial premises, the formulation is ideal when quick knockdown and low residuality is required.



100-000885 1 x 5 litres

B	DEADLINE PYSPRAY	PROFESSIONAL	SP
----------	-------------------------	--------------	-----------

Contains Chrysanthemum Cinerariaefolium extract 0.075%, Piperonyl butoxide 0.6%

Oil based ready to use formulation, specifically designed for rapid broad spectrum control. Suitable for use in sensitive areas such as food factories and hospitals. The formulation can be used internally or externally for the control of flying and crawling insects. Apply using a sprayer or alternatively it can be brushed directly onto a target surface for precision application.



100-000886 1 x 5 litres

C	VAZOR RTU - POWERED BY OA2KI	NEW	PROFESSIONAL/AMATEUR	SP
----------	-------------------------------------	------------	----------------------	-----------

Vazor RTU is a novel polymer formulation combined within a water-based delivery system. Vazor RTU gives rapid knockdown, having the added benefit of being insecticide-free with no residual activity. Vazor RTU is highly effective against ants, bed bugs, fleas, flies and small insects by physical means only - without the use of poisons.

Vazor RTU is the ideal product to use or leave behind with customer as a backup.



100-001049 Pack of 6 x 500ml

D	FORTEFOG P FUMER	PROFESSIONAL	SP
----------	-------------------------	--------------	-----------

Contains: 13.25% w/w permethrin

Ready-to-use insecticidal smoke generator

Fortefog P permethrin fumers are simple to use in the home, factory or warehouse, and effective against a wide range of flying and crawling insects. Fumers are particularly useful in situations where spraying access is difficult or limited. Tests have shown PelGar fumers are up to ten times more effective than other brands on the market.

Available in two sizes. Fortefog P Maxi fumers will treat areas up to 1,000m³ – larger areas can be treated with multiple fumers. The Maxi fumers are designed for use in industrial / commercial environments and use the standard low-sparking fuse system.

For use against flying and crawling insects such as houseflies, cluster flies, fruit flies, mosquitoes, wasps, moths, fleas, bedbugs, ants, cockroaches and stored product insects including saw-toothed grain beetle and adult grain weevils. Fortefog P fumers can be used in domestic situations, public hygiene areas (including hospitals – not occupied wards), industrial and municipal buildings and food handling / storage / manufacturing premises, zoos, pet shops, kennels, veterinary practices and laboratory animal houses (excluding animal pens and cages) and can also be used in empty greenhouses.



100-000981 Mini 20 x 2.5g
 100-000979 Midi 20 x 11g
 100-000980 Maxi 12 x 27g

WOOD TREATMENTS

INSECTICIDE GELS AND BAIT STATIONS



E



F



G



H



I

WOOD TREATMENT CHEMICALS

E	WOODWORM KILLER - LIGNUM PRO 162.5	PROFESSIONAL	SP
---	---	--------------	----

Contains 6.5% permethrin

Dilution 1 litre/25 litres water

A concentrated insecticidal treatment for wood-boring insect control and prevention based on the active ingredient permethrin and formulated as a micro emulsion. The formulation particle size allows the active ingredient to penetrate deep into the timber. The concentrate dilutes with 24 Litres of clean water to make 25 Litres of treatment fluid. Once diluted the product can be brushed or low pressure sprayed onto furniture, flooring, structural and other timbers to treat or prevent attack from wood boring insects. Treated areas can be overpainted, stained or varnished when dry. External and internal use, it is always advisable to try on a small inconspicuous area before application to ensure there is no effect to colour or finish.



100-000748

1 x 1 litre

F	AF® PINPOINT® BAIT STATION
---	-----------------------------------

The AF Pinpoint offers a secure way of laying bait targeting both ants and cockroaches whilst protecting the bait against the environment. The versatile design allows this bait station to be positioned on both horizontal and vertical surfaces where insect pests can roam. The secure fastening allows bait to be positioned safely avoiding any harm caused to surrounding pets. Optional extra sticky pads are available to allow vertical fixing of the station. Available in black or white.

110-000178

Box of 30 stations in white

110-000259

Box of 30 stations in black

110-000194

Box of 100 sticky pads

G	ADVION ANT GEL	PROFESSIONAL	NC
---	-----------------------	--------------	----

Contains 0.05% w/w indoxacarb

Advion® Ant Gel is specifically formulated to be attractive to a wide range of pest species of ants.

This gel is based on a unique active ingredient, indoxacarb, which is bio-activated inside ants to its highly potent form, offering a different mode of action compared to other active ingredients. The slight delay in mortality caused by indoxacarb, encourages ants to consume the bait and return to nest sites to contaminate other ants, resulting in significant reduction in infestation levels. Through trophallaxis, ants share the bait with reproductive members of the colony, leading to queen mortality and complete elimination of the infestation within days of applying the gel. This high-performing formulation quickly attracts ants, even in situations with existing food sources, and it can be used in a variety of application sites, both indoor and outdoor. **Available to purchase in single tubes of 30g.**



100-000147

Box of 4 x 30g

H	MAXFORCE QUANTUM ANT GEL	PROFESSIONAL	NC
---	---------------------------------	--------------	----

Contains 0.03% w/w imidacloprid

A thick liquid, highly palatable ant bait that controls both sweet and protein loving ants, including Pharaoh, Ghost, Black and Argentine Ants. Exclusive Bayer bait matrix for attractability and durability in use, and remains attractive for up to 3 months (Non drying formulation). Apply using a standard gel applicator onto horizontal surfaces or within an appropriate bait station.

Available to purchase in single tubes of 30g.



100-000208

Box of 4 x 30g

I	NIPPON ANT GEL	PROFESSIONAL	NC
---	-----------------------	--------------	----

Contains 0.081% w/w spinosad

Nippon Gel has now been re-introduced containing Spinosad. It consists of a sugary bait specially formulated to appeal to black ants. Worker ants take the sweet bait back to the nest and feed it to the whole colony.



100-000136

Box of 30 x 25g tubes

INSECTICIDE GELS AND BAIT GUNS



A ADVION COCKROACH GEL PROFESSIONAL NC

Contains 0.6% w/w indoxacarb

A cockroach gel based on a new active ingredient, Indoxacarb, which has a novel mode of action. Proven to give 'tertiary kill' - effective against German, Oriental, American cockroaches and other cockroach species.



100-000212

Box of 4 x 30g tubes

B MAXFORCE™ PLATIN PROFESSIONAL NC

Contains 1.026% Clothianidin

Maxforce Platin is a clothianidin-based ready to use insecticidal gel bait for the control of cockroaches and silverfish, in the various stages of their development (nymphs and adults). Contains 'BlueBead' feeding stimulant technology along with foodstuffs which are particularly palatable. For use in domestic, public hygiene and food storage premises.



100-000727

Box of 4 x 30g tubes

C BIOPREN BMS PHARAOH ANT STATION PROFESSIONAL NC

Contains 0.5% w/w s-methoprene

Containing the insect growth regulator s-methoprene, Biopren BMS acts by preventing reproduction and blocking growth of larvae in Pharaoh's ant colonies. This granular bait formulation is contained in a ready-to-use container with a food attractant, which can simply be cut open and stuck to a suitable surface.



100-000194

12 x 2.5g pack

€???

D TECH REACH EXTENSION

The Tech-Reach Bait Pro is a fantastic new tool that gives technician's the ability to reach far above, behind and around customer's items. No bait is wasted because the bait tube attaches on the end of the 24" extension.

390-000182

Each

E PLASTIC APPLICATOR GUN

A lightweight, cost effective plastic bait gun for use with a wide range of gel baits. **No tips provided with this applicator.**

390-000090

Each

F 1" STAINLESS STEEL BAIT GUN TIPS

Replacement 1" stainless steel tips for use with applicators and gels.

390-000064

Pack of 25

G 1" PLASTIC BAIT GUN TIPS

Replacement 1" plastic tips for use with applicators and gels.

390-000087

Pack of 25

BAIT GUNS

INSECTICIDE AEROSOLS



G



H



I



J



K

G PISTOL CASE

A Polypropylene carry case ideal for storing application guns safely. Contains egg-shell interior.

320-00021

Each

H VAZOR ICE

PROFESSIONAL/AMATEUR

SP

HAZARD INFORMATION: H222, H229, EUH401, P210, P211, P251, P410 + P412

A ready-to-use freezing spray that works through cold technology (below -40°C) to eliminate most crawling and flying insects quickly and efficiently. Insects, upon direct contact with the freezing spray-jet, are controlled quickly. It does not contain insecticides and leaves no residue.



100-000865

1 x 500ml

I ENVU/BAYER FLYING INSECT KILLER™

PROFESSIONAL/AMATEUR

SP

Contains 0.15% w/w d-tetramethrin and 0.15% w/w d-phenothrin | HAZARD INFORMATION: H222, H229, H410, EUH401, P210, P211, P251, P410 + P412, P501

This highly effective water based formulation for professional and amateur use is approved for use in a wide variety of areas, and control both Flying and Crawling Insects. Provide quick control and rapid knockdown.



100-000173

12 x 400ml

J FLEXIBLE AEROSOL STRAW KIT

Flexible extension straws for Racumin Foam and other aerosol sprays such as Envu Flying Insect Killer. The straws come supplied in a multi pack containing:

- 1 x 60cm flexible straw
- 1 x 30cm flexible straw
- 1 x cleaning tool
- 1 x actuator cap & connector (fits all common 4mm male aerosol valves)
- 1 x additional spare actuator cap

Made from robust chemical resistant tubing, the straws can be bent to the required shape and stay put.

319-000288

Each

K DIGRAIN CONTROL

PROFESSIONAL

SP

Contains 0.25% Permethrin, 0.24% Tetramethrin

Treats both flying and crawling insects. One of the strongest on the UK market. Proven knock down and efficacy in the field.



100-000186

1 x 600ml

INSECTICIDE AEROSOLS



A	PERBIO TRIGGER SPRAY	PROFESSIONAL	SP
----------	-----------------------------	--------------	----

Contains 0.64% Permethrin and 0.63% Tetramethrin

Perbio choc RTU contains 0.64% Permethrin and 0.63% Tetramethrin for a quick knock down and long term residual. Since its launch over 8 years ago it is one of the most popular ready to use insecticides available. Pest controllers are guaranteed speedy control that will please you and your customer. The residual can last for up to 3 months ensuring the treated area remains pest free for a long length of time. For use against flying and crawling insects incl ants, cockroaches, fleas, flies, wasps, mosquitoes, stored product moths, red mites, fruit flies, bedbugs by application to surfaces, hard and soft furnishings, cracks and crevices.

	100-000198	1 x litre	
--	-------------------	-----------	--

B	VAZOR® WASP NEST DESTROYER	PROFESSIONAL	SP
----------	-----------------------------------	--------------	----

Contains 0.27% Permethrin, 0.11% Tetramethrin

A powerful foam wasp nest destroyer for killing wasps in the nest. This professional treatment is easily applied from a safe distance directly onto a nest providing quick and effective control. The nest should be treated late evening or early morning when the wasps are less active.

	100-000272	1 x 600ml	
--	-------------------	-----------	--

C	DIGRAIN WASP & HORNET DESTROYER	PROFESSIONAL	SP
----------	--	--------------	----

Contains 0.25% Permethrin, 0.24% Tetramethrin

One of the strongest wasp destroyers on the market. Pressurised aerosol - can spray up to 18 feet! Proven knock down and efficacy in the field.

	100-000185	1 x 600ml	
--	-------------------	-----------	--

D	AEROSOL 3		
----------	------------------	--	--

Aerosol 3 is a 3.25m adjustable telescopic lance that attaches to aerosol products such as Digrain Wasp & Hornet Nest Destroyer & Bayer Flying Insect Killer.

- Designed specifically for closer range precision treatment ideal for attics and confined areas.
- Lance has adjustable length of 1 m to 3.25 m.
- Reduces time taken to treat nests.
- Useful in unfloored attics, eliminating the need for walking boards.
- Stores in to a compact 1.3 m long PVC Protective Carry Tube.

390-000202	Each	
-------------------	------	--

ATTRACTANTS AND LURES



E

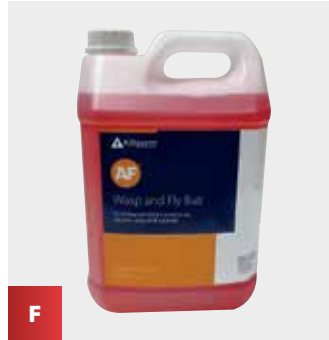

F



G



H

E AF WASP AND FLY TRAP

The AF Wasp and Fly trap is a reusable trap made from hardwearing polypropylene. Ideal for use in all areas where wasps and flies need to be controlled, such as food storage and processing areas, patios, beer gardens, bin storage and leisure areas. The trap is supplied with an easy to fit hanging cord which can be attached through eyelets in the trap lid. The trap base has raised feet which also allow the trap to be used on flat surfaces if required. The trap should be serviced regularly, removing dead insects and re-filling with fresh liquid bait. Liquid Wasp & Fly Bait sold separately.

110-000663

Pack of 6

F AF WASP AND FLY BAIT

The AF Wasp and Fly Bait is a poison-free, non-toxic, food-grade lure, that is highly attractive to both *Vespidae* (wasps) and *Muscidae* (synanthropic flies) species. AF Wasp and Fly Bait is not based on protein bait, therefore does not have an unpleasant odour and does not require activation time (fermentation process of protein-based baits requires a few days to make the trap active). It can be used in the vicinity of human activity, providing immediate effective action against both wasps and flies.

- Poison-free.
- Non-toxic.
- Lasts for 4 weeks.
- Safe to the environment.
- Safe to non-target species.
- Does not attract honey bees and bumblebees.
- Odourless.
- Effective against both wasp and flies.
- Immediate efficacy, no activation time.

110-000738

1 x 1ltrs

110-000658

1 x 5 litres

G AF PUMP FOR 5L CONTAINER

This pump can be used with the 5L of AF Wasp & Fly Bait if needed for use with the AF Disposable Wasp Bags.

390-000269

Each

ATTRACTANTS AND LURES



A

A AF® DISPOSABLE WASP BAG

Effective, safe and easy to use disposable trap, designed for use outdoors. Each trap requires 500ml of AF Wasp and Fly Bait, and once full of dead wasps close screw cap and dispose in household waste. AF Wasp & Fly Bait sold separately.

110-000737

Each

ANTI-STATIC



B

B IK9 - PC SPRAYER

A lightweight sprayer with polypropylene tank complete with viton seals, pressure regulator, directional lance and safety valve.

IK9SPRAYE

6 litre sprayer

C DISMATE PE

Dismate PE is a powerful system used to combat food moths present in food processing, manufacturing and distribution facilities. The pheromone-based technology works as a mating disruption system that has been used successfully in the food industry for many years. Dismate PE is a preventative and curative treatment for food moth infestations in facilities such as cereal manufacturing facilities, chocolate factories, large scale commercial bakeries, nut or dried grain storage and grain silos. Mating disruption technology is recommended for professional use to combat: Indian meal moth, *Plodia interpunctella* – Mill moth, *Ephestia kuehniella* – Warehouse moth/ Cocoa moth, *Ephestia elutella* – Tropical warehouse moth, *Cadra cautella* – Raisin moth, *Cadra figulilella*.

Dismate PE offers *Plodia/Ephestia* control in a non-toxic, residue free way that results in no down-time for the facility, saving time and money. The long-life sachets are active for up to 3 months and come in four colours to enable easy servicing for the pest controller. The sachets are metal detectable to provide additional safety measures.

Dismate PE works by disturbing the communication between male and female through:

- Masking the pheromone trail left by the female.
- Exhaustion of males through sparking premature excitation in their search for females.
- Confused males can then be found stationary and hovering around high pheromone release dispensers.

Each pack of 5 dispensers are supplied with a cable tie to fasten to already installed brackets. If new brackets are required, these can be purchased separately.

110-000629	Pack of 5	Jan-Mar	Blue	
110-000627	Pack of 5	Apr-Jun	Green	
110-000630	Pack of 5	Jul-Sep	Red	
110-000628	Pack of 5	Oct-Dec	Yellow	
110-000641	Pack of 50 Brackets			

Dismate^{PE}

Management by confusion!

Sustainable Moth management system

The mating disruption system with over 20 years practical experience



Dismate PE is designed for professional use to combat:

- Indian meal moth.
- Mill moth.
- Warehouse moth.
- Tropical warehouse moth.
- Raisin moth.
- Cocoa moth.



Dismate PE releases pheromones to disorientate the male moths. The male thinks the pheromone is a female moth and flutters around looking for a her, using up all his energy and dying before he has the opportunity to mate. Subsequently the resident moth population can be effectively removed.

- **Non-Toxic**
- **Zero residue**
- **Year round treatment**
- **Colour coded**
- **Metal detectable**

Dismate PE is used both as a curative and preventative alternative to poison treatments, with none of the associated downtime.

Where to use?

- Cereal processing
- Bakeries
- Confectionary manufacturing facilities
- Dried food /storage facilities

For more information please visit:

www.russellipm.com/dismate-strategy/

One dispenser
every 7m x 7m
at 2m height,
replace every
3 months

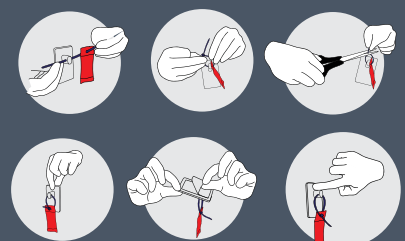

AF® Insect Monitoring System

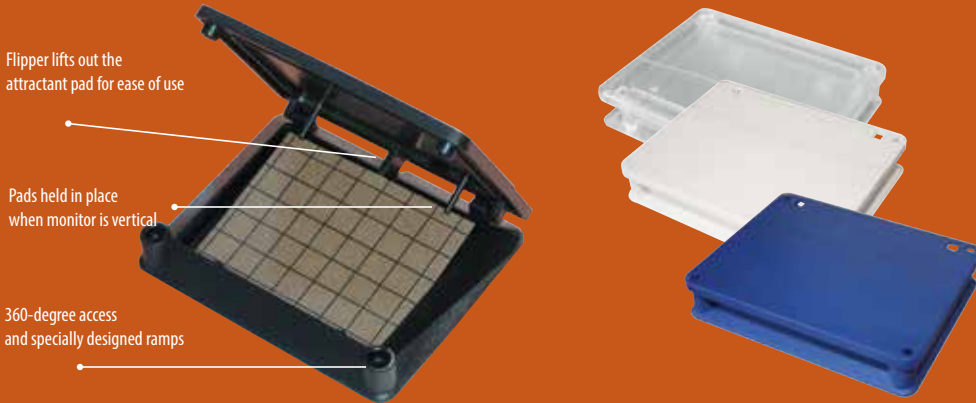

Flipper lifts out the attractant pad for ease of use

Pads held in place when monitor is vertical

360-degree access and specially designed ramps

- Slimline profile means it can be placed in narrow gaps, closer to insect activity
- Slimline profile prevents entry by non-target species, such as mice
- The unique “flipper” design automatically lifts out the attractant pad for easy inspection and convenient removal
- 360-degree access and the specially designed ramps mean the insects commit to entering the trap from all directions
- Insects are unable to detect the sticky surface until it's too late, they will not avoid entry
- The textured surface and optimum ramp angle add to ease of entry and the narrow leading edge does not deter smaller insects
- Will fit on to the AF Advance Mouse Box & AF Snappa forming Integrated Monitoring/Control System to monitor both rodent and insect activity
- Corporate printing available

111-000006	Black	Box of 50	
111-000010	White	Box of 50	
111-000007	Blue	Box of 50	
111-000008	Clear	Box of 50	

AF® Location Bracket

The AF Location Bracket is exclusive to the AF Insect Monitoring System. It can be used to floor mount the insect monitor alone or when used in conjunction with the AF Integrated Monitoring/Control System (when the AF Advance Mouse Box and AF Insect Monitoring System are attached). The location bracket enables the easy removal of the insect monitor when dating and cleaning.



110-000175	Location Bracket	Each	
------------	------------------	------	--

AF® Cockroach & Crawling Insect Monitor Glue Pad

- Pad contains its own integrated attractant system eliminating the need for separate attractant tablets
- Special slow release matrix, which remains effective for as long as the pad remains sticky
- Pads are colour-coded in red
- Standard size fits most plastic insect monitoring stations
- Printed grids make counting easier



Pads are non-species or sex specific and attract a wide range of insect species in all mobile life stages, making it an invaluable IPM monitoring tool.

110-000174	Glue Pads	Pack of 100	
------------	-----------	-------------	--

AF® Insect Monitoring System

The AF Advance Mouse Box has been designed so that it fits securely onto the AF Insect Monitor, making servicing faster and easier.



AF® Demi-Diamond & Glue Pads

INSECT CONTROL



- A versatile flying insect monitoring station designed for use in areas where Stored Product Moths (Ephestia and Plodia) and Textile Moths (Tineola bisselliella) are a problem.
- Patterns of triangular holes allow easy access to flying insects whilst making inspection quick and easy.
- Glue board is simple and quick to change.
- Supplied flat - ready for assembly.
- The attractant in these glue pads is pheromone based, using the same slow release matrix technology as the crawling insect glue pad, no need for fiddly attractant tablets.
- One pad for both Ephestia species and Plodia species.
- One pad for Tineola bisselliella species.
- Can be wall mounted, free standing or hung on all popular curtain and clothes rails.

THE AF® DEMI-DIAMOND® TRAPS

110-000168	PK 50 DEMI-DIAMOND TRAPS (CLEAR)	
------------	----------------------------------	--

GREEN: EPHESTIA/PLODIA PHEROMONE MONITORING PADS		BLUE: TINEOLA BISSELLIELLA PHEROMONE MONITORING PADS	
110-000166	Pack of 100 pads	110-000167	Pack of 100 pads

- The AF Demi-Diamond can also be used to monitor areas where Fruit fly (Drosophila) are a problem.
- Small reservoir at the bottom of the monitor means attractants can be added to maximise the monitors efficacy.
- Yellow glue board means maximum attractiveness to flying insects.

110-000169	Pk 100 Fruit Fly Glue Pads	
------------	----------------------------	--

- The AF Demi-Diamond is available in blue that is suitable for use in the food industry.

110-000151	Pk 50 Demi-Diamond Traps (Blue)	
------------	---------------------------------	--

WAREHOUSE - GRID SYSTEM

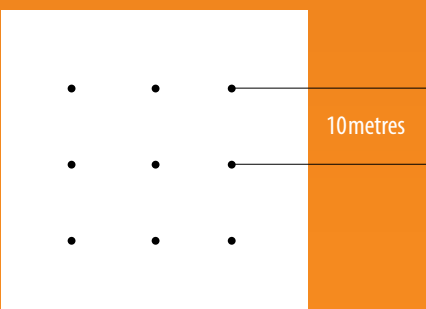

VIDEO AVAILABLE ONLINE
www.killgerm.com

GOT A SMART PHONE
 Visit your app store to find a barcode reader for your device



MONITORING TRAPS



INTEGRATED PEST MANAGEMENT

It is essential that pest control programmes are monitored so that levels of infestation and the efficacy of treatments may be determined. Killgerm's range of monitoring traps are designed to allow you to monitor for a wide variety of insect species in different environments.

Based on insect attraction (as pheromones, food attractants or a combination of both) the traps work constantly as monitors of pest populations in food storage and preparation areas.

A BLACK STRIPE MOTH TRAP

For the monitoring of moth pests of stored food. Gives early warning of infestation. At least one trap per 600m³ should be used in areas subject to infestation eg. incoming goods and storage areas, manufacturing and production areas, connecting aisles and passage ways. Ideal for dusty conditions. **Please note the product does not come with any pheromone dispensers.**

110-000731 Pack of 5

B PHEROMONE DISPENSERS

Standard pheromones to fit in the Black Stripe Moth Trap. Should be replaced every 6 weeks.

110-000147 Pack of 10

C XLURE LONG-LIFE LURES

Effective against *Ephestia* and *Plodia interpunctella* species. A four coloured, long-life dispenser for Stored Product Moth monitoring and detection. The year round rotation of pheromones helps improve pest management practice making change of dispensers more visible to technicians and customers. Should be replaced every 3 months.

110-000188	Pack of 10	Jan-Mar
110-000189	Pack of 10	Apr-Jun
110-000190	Pack of 10	Jul-Sep
110-000191	Pack of 10	Oct-Dec

D FUNNEL LINERS

Shaped plastic liners designed to fit in the Black Stripe Moth Trap coated with specially formulated non-drying insect glue. Used to replace insecticide and other killing agents.

110-000150 Pack of 10

E AF® DEMI-DIAMOND®

A versatile flying insect monitoring station designed for use in areas where Fruit Fly, *Ephestia/Plodia* and *Tineola bisselliella* are a problem.

110-000168	Pk 50 Demi-Diamond traps (Clear)
110-000151	Pk 50 Demi-Diamond traps (Blue)
110-000169	Pk 100 Fruit Fly Glue Pads
110-000166	Pack of 100 <i>Ephestia/Plodia</i> pheromone monitoring glue pads
110-000166	Pack of 100 <i>Tineola bisselliella</i> pheromone monitoring glue pads

MONITORING TRAPS



F XLURE-FIT

Xlure-FIT is a fabric insect trap which contains a special mix of attractants and insect pheromones. Xlure-FIT trap can be used to monitor clothes moths and carpet pests such as the webbing clothes moth, *Tineola bisselliella*, the case bearing clothes moth, *Tinea pellionella*, the varied carpet beetle, *Anthrenus verbasci*, the black carpet beetle, *Attagenus unicolor*.

110-000338	Box of 5	Complete Traps
110-000339	Box of 10	Refills

G LUREKING NO12 CORNER TRAP

Enhanced, ready to use traps with an integrated, improved attractant. Offering protection before, during and after treatment, the Lureking No12 is a smaller discreet trap that fits perfectly into a corner, easily hidden around equipment or furniture. The traps are a safe, non-toxic solution to monitoring all types of cockroaches. Once assembled there is no need to add a lure as it is already included in the glue. The traps are highly effective for detecting low level populations, but also have a high capacity to be used as a substitute for when conventional insecticide is not safe to use e.g. In the food industry. The Lureking traps detect a potential problem before the population increases, they are ideal for locating problem areas of harbourage enhancing control efforts and allowing pest controllers to intensify treatments in certain areas. Supplied as 100 sets of 3 traps.

110-000672	Box of 300
-------------------	------------

H LUREKING NO30 LOWLINE TRAP

Enhanced, ready to use traps with an integrated, improved attractant. Offering protection before, during and after treatment, the Lureking No30 is a lowline trap that can be slipped under shelving and into tight spaces. The traps are a safe, non-toxic solution to monitoring all types of cockroaches. Once assembled there is no need to add a lure as it is already included in the glue. The traps are highly effective for detecting low level populations, but also have a high capacity to be used as a substitute for when conventional insecticide is not safe to use e.g. In the food industry. The Lureking No30 traps detect a potential problem before the population increases, they are ideal for locating problem areas of harbourage enhancing control efforts and allowing pest controllers to intensify treatments in certain areas.

110-000673	Pack of 10
-------------------	------------

I HOY HOY TRAP-A-ROACH

The Hoy Hoy Trap is ideal for monitoring levels of cockroach infestation. It has a sticky floor, approximately 15cm x 10cm with a food attractant sachet to entice cockroaches to enter the trap. The brand leader.

110-000196	Box of 100
110-000202	Box of 5

J SILVERCHECK TRAP

This ready-to-use Silverfish and Greyfish Trap is a self-contained and user friendly cardboard station with a powerful sticky base. Included with this product is a sachet of lure powder which is highly effective in attracting crawling insect pests. The trap can be used to effectively control both Common Silverfish (*Lepisma saccharina*) and Grey Silverfish (*Ctenolepisma longicaudata*) infestations. Simple and effective, these traps are ideal for use in large or small spaces in both private and public areas. Size 200mm x 94mm.

110-000619	Pack of 10
-------------------	------------

MONITORING TRAPS

FLY TRAPS

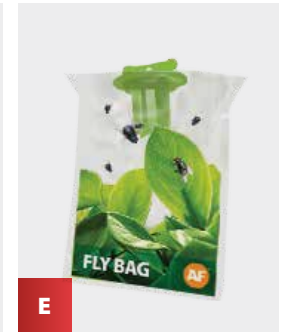

A XLURE MST

This is a truly indispensable tool for the monitoring of crawling insects in the dry food chain. It is capable of attracting and trapping practically all crawling stored products insects with a high degree of efficiency. With three pheromones and two food attractants, the Xlure- MST is a powerful multi species trap capable of detecting beetles, weevils and mites in its vicinity. It can be used in various conditions including areas of high dust. It comprises a main trap structure made of a sturdy plastic shell and ramp fitted with a replaceable pre-baited and ready to use cartridge.

110-000157	Box of 5	Complete traps	
110-000216	Box of 10	Refills	

B PITFALL CONE TRAP

For the detection and identification of Grain Storage Beetles & Weevils in stored grain. The ten traps come complete with marker tags and should be placed in pairs in the grain 5-6m apart. One at the grain surface and one at 8-15cm depth.

One pack per 200-300 tonnes of stored grain recommended. The traps come coated with a non-stick PTFE solution applied to stop insects escaping. Unbaited.

110-000161	Pack of 10	
-------------------	------------	--

C INSECTRAC CL

Unique pheromone system for long-term population management and damage reduction of clothes moth *Tineola bisselliella*. CL Tab employs pheromones for long term population management, specifically for clothes moth *Tineola bisselliella*. Using patented Entostat powder technology, the Insectrac CL Tab induces a transfer of pheromone among male moths to create a confusion effect. This process, called 'Auto-Confusion', spreads pheromone throughout the male moth population thereby interrupting the mating cycle and reducing the moth population. The product is ideally designed to be discrete for professional textile, heritage, costume storage and numerous other sites vulnerable to clothes moth attack. The Insectrac CL Tab system is simple to deploy with the associated CL Tab Holder. These can be kept permanently in place and the CL Tab replaced every 2 months. CL Tabs are supplied in packs of 24 tabs to effectively treat up to 600m². Use in conjunction with monitoring traps throughout the treatment area to assess the level of infestation. Over time a reduction in moth numbers being caught, indicates the effectiveness of the Insectrac system working.

110-000209	Pack of 24 Tablets	
110-000211	Pack of 24 Dispensers	

FLY TRAPS

D REDTOP FLY CATCHER

A disposable non toxic fly trap used outdoors to draw flies away from affected areas. The trap is suitable for domestic use in gardens, arming & breeding environments, food preparation areas & anywhere that flies tend to gravitate. 85% of flies trapped are egg laying females and this contributes to controlling the fly population in the area. The Red Top Trap exploits the survival instincts in order to trap them, the flies can therefore never become immune to the lure.

110-000204	Each	
-------------------	------	--

E AF® DISPOSABLE FLY BAG

The Fly Bag Trap is an effective way to lure blue bottle, green bottle and house flies away from sensitive outdoor areas with the specially formulated food grade attractant contained within a water soluble sachet. The flies are caught and trapped inside the bag which can be disposed of once full of flies. Ideal for outdoor use in farms, stables, gardens and bin areas.

110-000736	Each	
-------------------	------	--

FRUIT FLY TRAPS



F



G

F AF FRUIT FLY TRAP

The AF Fruit Fly Trap is a poison free device for monitoring fruit flies (*Drosophila melanogaster*) in commercial, residential and industrial premises such as bakeries, groceries, confectioneries, restaurants, offices, and similar locations. It is excellent at locating the source of fruit fly infestation through monitoring the count in the trap. It lures adult fruit flies, and therefore it is a perfect tool for mapping infestation levels.

Supplied as a pack of 6 traps and 6 x 200ml lures, with additional packs of lure also available.

110-000652	Pack of 6 traps and 6 x 200ml Lure
------------	------------------------------------

110-000653	Pack of 6 x 200ml replacement lure
------------	------------------------------------

G AF® DEMI-DIAMOND® FRUIT FLY TRAPS

A versatile flying insect monitoring station designed for use in areas where Fruit Fly, *Ephestia/Plodia* and *Tineola bisselliella* are a problem.

- Small reservoir at the bottom of the monitor means attractants can be added to maximise the monitors efficacy.
- Yellow glue board means maximum attractiveness to flying insects.

110-000168	Pk 50 Demi-Diamond traps (Clear)
------------	----------------------------------

110-000169	Pk 100 Fruit Fly Glue Pads
------------	----------------------------

BEDBUG PRODUCTS

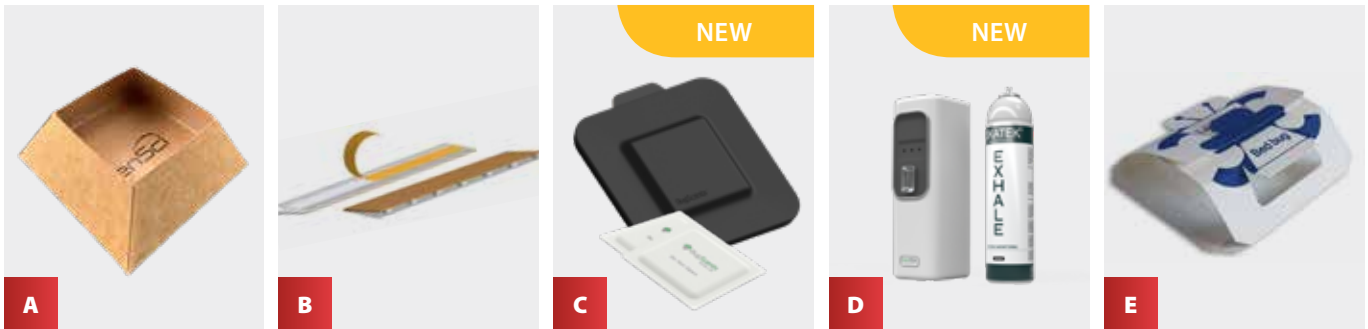
**A** SENSICI PYRAMID™

The SenSci Pyramid™ is a revolutionary new glueboard specifically designed for bedbugs. This design combines the efficacy of pitfall traps with the affordability of glueboards in one seamless design. Although research has seen typical glueboards as ineffective for bedbugs, experience and technology has been used to develop a glueboard that is highly effective for bedbugs. The Pyramid can also be used for other pests including cockroaches, whereby a cockroach lure can be added.

110-000664

Pack of 24

B DOMOBIOS BEDBUG TRAP

The Dombios Bedbug Trap is a ready-to-use, bedbug monitor trap that represents a new innovation in the control of bedbug populations. Developed with a leading European University, the trap was created after observation of bedbug behaviour, especially their communication and living habits. The trap boasts an innovative and unique design that is very attractive to bedbugs. The trap is made up of several miniature cells, and once placed in a suitable location, it creates an effective mimic of a natural harbourage, providing an attractive and enticing environment for bed bugs to enter. Once they enter the trap, the bugs are not aware they're becoming trapped because there is no glue present on the floor of the trap. They will continue to enter the harbourage, moving further up the trap towards the sloped roof until they are eventually glued to the ceiling. Once caught, the trap begins to exploit "self-amplification" to attract more bedbugs.

110-000716

Pack of 10

C BUGSCENTS PRO

NEW

The BugScent products, developed by experts at the London School of Hygiene and Tropical Medicine, are based on an aggregation-pheromone-based lure. The bedbug aggregation pheromone attracts nymphs, females and males irrespective of whether they have fed or not. The lures are long-lasting and remain active for approximately 12 weeks. Killgerm is pleased to present a science-based and evidence-led bedbug monitoring product to the market. Monitoring for bedbug activity is an essential part of an integrated pest management plan.

110-000753

Pack of 4 Whole Solutions (4 Traps, 4 Lures, 4 Boards)

110-000754

Pack of 12 Boards

110-000756

Pack 4 2.6g Bugscents Lure

D EXHALE

NEW

A pesticide free formulation designed to mimic the presence of a human. It can help confirm an infestation, and to observe what areas are most infested.

- Activates bed bugs before, during and after treatment.
- Mimics a real human being present (Co₂ + pheromones).
- Advanced dispenser (utilise spray intervals and night mode function).
- Easy to store, manage and use.
- Looks professional in the field.

110-000765

Cabinet

110-000766

Aerosol

E LUREKING BEDBUG MONITOR

The Lureking Bedbug Monitors offer protection before, during and after treatment. They can be slipped under or behind a bed, behind curtains or easily hidden in tight spaces around furniture. The Lureking Bedbug Monitors are a safe and non-toxic solution to monitoring bed bugs. Once assembled there is no need to add a lure as it is already included in the glue. The rough card exterior on the ramps enables the bed bugs to climb easily into the trap. The shiny card surface on the inside prevents them from escaping. The traps are highly effective for detecting low level populations before they get out of control. Checking and marking the monitors weekly can help with early detection to alert pest controllers of the need for treatment before the population increases. They are ideal for locating problem areas of harbourage, enhancing control efforts and alerting pest controllers to areas/rooms where they need to intensify treatments.

110-000693

Pack of 100 (50x2)

BEDBUG PRODUCTS



G



H



I

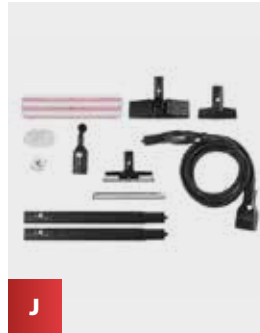

J



K

G CIMEX ERADICATOR

A non-chemical, non-contact, eco-friendly solution for the elimination of bedbugs. Ideal for use as part of the integrated management of bedbugs. The Cimex Eradicator is a steam generator which uses steam heated to 180°C to eliminate bedbugs. The flow of steam from the nozzle at 180°C is able to eliminate the adult insects, the nymphal stages and the eggs by causing thermal shock. The Cimex Eradicator can be stored/transported in a B&G Carry Case.

390-00083

Each

H CIMEX BAG

Carry the Polti Cimex Eradicator with this practical and spacious carrying case with handles and a shoulder strap. The carrying case is divided into two compartments that allow you to store the unit safely and to protect it from any damages.

320-00099

Each

I HP MED SOLUTION

HP Med Solution is the detergent which, when combined with the superheated steam of the Cimex Eradicator, eliminates the characteristic smell of bed bugs and melts the gluey substance which binds the eggs to surfaces. Each pack contains 2 x 50ml bottles and 4 wicks.

390-000230

Pack of 2

J STEAM ACCESSORIES KIT

The Cimex Eradicator Steam Accessories Kit is the ideal tool for transforming the Cimex Eradicator into a perfect steam cleaner. In addition to eliminating bed bugs, the Cimex Eradicator becomes the ideal ally for deep cleaning. The steam kit contains:

- extension hoses
- floor brush
- small brush
- flexible hose handle
- window cleaning accessory
- steam concentrator with nylon brush
- cotton cloth
- cotton sockette

390-00085

Each

K CLIMBUP INSECT INTERCEPTOR

The ClimbUP makes bedbug monitoring easy. When used under where people are sleeping, the ClimbUP will make visible very low levels of bedbug infestation to any observer. The exterior climbing surface is white paper. The ClimbUP is round with total diameter of 6" and a height of 1". The centre well diameter is 3¾".

110-000563

Pack of 4

QUANTUM®
LED

THE NEW LED RANGE

The Quantum® X technology delivers 360° of unrivalled fly attracting UV LED light

- Significantly improved fly control performance
- Lower environmental impact
- Reduced electricity consumption
- Zero mercury content



Chameleon® Qualis & Qualis IP66



Chameleon® Stellaris & Stellaris IP66

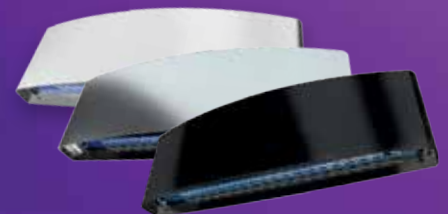

Chameleon® Sirius X

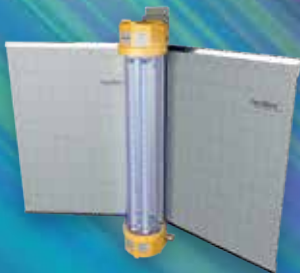

Chameleon® EXG X - ATEX

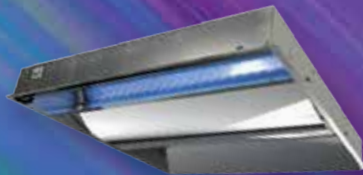

ON-TOPPRO 2 X



NEMESIS® X

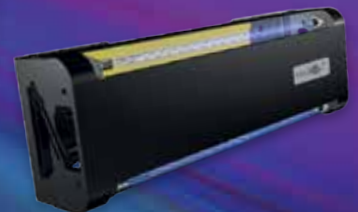

FLYDETECT® X



For more information, please scan the QR code or visit our website:

www.pestwest.com

Confidence in
Fly Control

TITAN **OMEGA**

(need logo to add)

with **QUANTUM[®] X LED** technology



The Titan[®] Omega uses 120 UV LED light emitters to efficiently attract flying insects and eradicate them using a high voltage killing grid.

It requires limited maintenance and consumes only 26W of electricity, saving the end-user hundreds of pounds in electricity over the years compared with an equivalent model fitted with fluorescent tubes.

Dimensions

Height: 29.5cm | Width: 35cm | Depth: 13.5cm | Weight: 3.4kg | Coverage area: 160 – 180 sqm
Finish: White

Tube data:

2 x 10W E27 QBL LED bulbs
Powered by a state-of-the-art LED driver

120-000172

White



SUNBURST[®] QBL LED

Stylish, discreet, and environmentally responsible UVA LED fly control.

An elegant and decorative insect light trap, designed for customer-facing spaces where discreet yet effective fly control is required. The Sunburst LED uses a QBL UVA LED bulb with 60 emitters, distributing light evenly across 360° for optimum coverage.

The QBL UVA LED bulb reduces energy consumption to just 10W – less than half that of the fluorescent model – while offering double the lifespan and improved performance.

Key features

- Discreet, decorative front-of-house design suited to different interiors
- 360° UVA LED light output for consistent, effective coverage
- Concealed glue board keeps the catch discreetly hidden
- Uses over 50% less energy than fluorescent, with extended lifespan
- Improved performance with reduced maintenance requirements
- All-metal construction for a premium, durable finish
- Can be wall-mounted or used freestanding
- Certified to the relevant international legislation and guaranteed for 3 years (excluding consumables), providing that installation and maintenance are carried out by a pest control professional.

DIMENSIONS

H: 31 cm, W: 23 cm, D: 10 cm

WEIGHT

1.8 kg

COVERAGE

35–40 m² (wall mounted or freestanding)

FINISH

White Silver-grey Black

LAMP TYPE: 1 x 10W E27 QBL LED bulb

DRIVER: Integrated LED driver

For more information please visit
www.pestwest.com

Confidence in
Fly Control

Chameleon®
QUALIS
 with **QUANTUM® X LED** technology

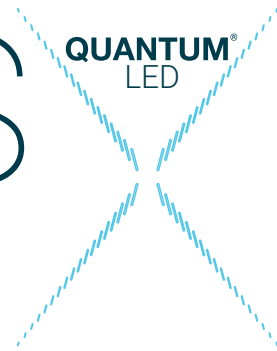

IP66 RATED
 UNIT NOW
 AVAILABLE

The revolutionary UV LED technology for flying insect management.

- Lowest power consumption, consistent with superior flying insect attraction
- A bliss to service - LED tubes require replacement only once every 3 years
- PestWest® LED sticky board with specially formulated adhesive
- Full metal construction, available in white or stainless steel

125-000475	Qualis White	
125-000501	Qualis Stainless Steel	
125-000520	Qualis IP 66	
135-000226	Pack of 6 boards	
135-000239	Pack of 6 plastic boards (Only for use with the IP unit, in humid environments)	
130-000321	Replacement Tube	

Chameleon®

STELLARIS

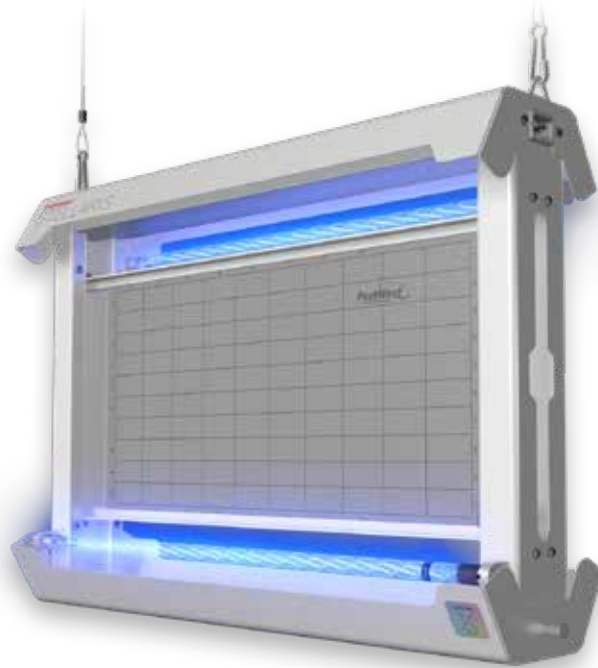
**QUANTUM®
LED**with **QUANTUM® X LED** technology

The Chameleon® Stellaris is a unique* double-sided LED UV fly control unit for large, open industrial areas

Patent pending design maximising the 360° UV output of Quantum® X technology to increase energy savings and reduce consumables with no compromise on fly control performance. Consumes up to 6 times less than equivalent models fitted with fluorescent tubes

Dimensions

Height: 42cm | Width: 59cm | Depth: 16cm | Weight: 5.7kg | Coverage area: 180 – 220 sqm
Finish: White // Stainless steel

Tube data:

2 Quantum X LED tubes
Shatterproof coating with industry compliant FEP
Powered by a state-of-the-art LED driver

125-000529	White	
125-000536	Stainless Steel	
135-000226	Pack of 6 boards	
130-000321	Replacement Tube	

NEMESIS[®] | S[®]
 with **QUANTUM[®] X LED** technology

QUANTUM[®] LED



This robust all-metal electronic fly killer uses revolutionary LED filament technology ensuring superior fly control, making it the ideal sustainable choice for large open industrial areas away from exposed foodstuffs.

First killing grid unit featuring Quantum[®] X LED filament technology.

Lowest power consumption in its class and 70% less than its predecessor.

Full metal construction, including an all stainless steel option.

A bliss to service and maintain with automatic power cut off on opening & removable killing grid.

Dimensions

Height: 31.5cm | Width: 62cm | Depth: 13.5cm | Weight:8.5kg
 Coverage area: Wall Mounted: 120-140m² | Ceiling suspended: 240-280m²
 Finish: White // Stainless steel

Tube data:

2 Quantum X LED tubes
 Shatterproof coating with industry compliant FEP
 Powered by a state-of-the-art LED driver

120-000162	Nemesis X White	
120-000165	Nemesis X Stainless Steel	
130-000321	Replacement Tube	

Chameleon® SIRIUS X

with **QUANTUM® X LED** technology

QUANTUM®
LED



The Chameleon® Sirius X retains the beautiful style of the Sirius whilst offering all the advantages of the Quantum® X LED technology: sustainability, excellent flying insect control performance and low running costs.

Fitted with two Quantum X shatterproof tubes and the dedicated LED range glue board. Each centrally dividable replacement glue board offers two usages. Available in white or stainless steel.

Dimensions

Height: 19cm | Width: 58cm | Depth: 12cm | Weight: 3.1kg | Coverage area: 50 – 60 sqm
Finish: White // Stainless steel

Tube data:

2 Quantum X LED tubes
Shatterproof coating with industry compliant FEP
Powered by a state-of-the-art LED driver

125-000574	Sirius X Black	
125-000477	Sirius X White	
125-000479	Sirius X Stainless Steel	
135-000226	Pack of 6 boards	
130-000321	Replacement Tube	

ON-TOP PRO 2

with **QUANTUM® X LED** technology

QUANTUM®
LED



Innovative, discreet and stylish fly traps; these unique overhead designs fit discreetly and easily into new or existing suspended-ceilings.

Ideal for convenience stores, supermarkets and areas where space limitations may have previously made situating a standard unit difficult. The patented design avoids the possibility of fly fall-out and will efficiently control infestations in public spaces.

Dimensions

Height: 59cm | Width: 59cm | Depth: 13cm | Weight: 6kg | Coverage area: 40 – 50 sqm
Finish: Stainless steel

Tube data:

2 Quantum X LED tubes
Shatterproof coating with industry compliant FEP
Powered by a state-of-the-art LED driver

125-000518	On-top Pro X LED Stainless steel	
125-000524	On-Top Pro 2 X LED	
BOACHALED21	Pack of 6 boards	
TUBLED21	Replacement Tube	

ELECTRONIC FLY KILLERS (EFKs)



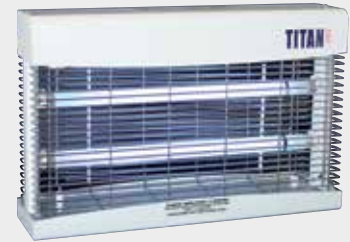

C TITAN® 300 WHITE

With wrap-around chrome guard giving 360° protection, this all-metal unit offers features and performance far beyond its price. Two powerful 15-watt Quantum® UV tubes coated with industry compliant FEP fluoropolymer give protection up to 180m². Ideal for shops, cafés and all commercial uses.

	H: 33cm	W: 49.5cm	D: 13.5cm		7.5Kg
	Ceiling-suspended: 180m ²			Freestanding: 180m ²	
	Wall-mounted: 90m ²				
Finish:	White				
120-00030	White	Each			

**C****D** TITAN® 300 STAINLESS STEEL

With wrap-around chrome guard giving 360° protection, this all-metal unit offers features and performance far beyond its price. Two powerful 15-watt Quantum® UV tubes coated with industry compliant FEP fluoropolymer give protection up to 180m². Ideal for shops, cafés and all commercial uses.

	H: 33cm	W: 49.5cm	D: 13.5cm		7.5Kg
	Ceiling-suspended: 180m ²			Freestanding: 180m ²	
	Wall-mounted: 90m ²				
Finish:	Stainless Steel				
120-00029	Stainless steel	Each			

**D****C** TITAN OMEGA**NEW**

The Titan® Omega uses 120 UV LED light emitters to efficiently attract flying insects and eradicate them using a high voltage killing grid. It requires limited maintenance and consumes only 26W of electricity, saving the end-user hundreds of pounds in electricity over the years compared with an equivalent model fitted with fluorescent tubes.

	H: 29.5cm	W: 35cm	D: 13.5cm		3.4Kg
	Ceiling-suspended: 160-180m ²			Wall-mounted: 80-90m ²	
Finish:	White	Tubes:	2 x 10W E27 QBL LED bulbs		
120-000172	White	Each			

**C****NEW**

PROFESSIONAL STICKY TRAPS

- Quantum® shatter-resistant tubes coated with industry compliant FEP fluoropolymer for maximum attraction and significantly reduced risk of contamination from glass breakages.
- Full-size sticky board to effectively catch even the smallest flies.
- Easy-to-remove bottom tray, drop-down guard and front covers - no tool service.
- Reflectobakt® sleeves increase attractiveness to insects, significantly slow the drying of the sticky board and allow longer board life and slimmer design.
- Interchangeable tubes and sticky boards on all units to minimise stocking requirements.

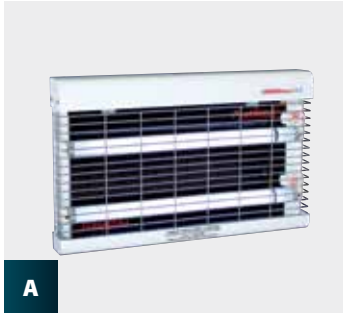

A

A CHAMELEON® 1X2 WHITE

Attractive, ultra-slim, wall-mounted unit (freestanding bracket available), compact and unobtrusive, ideal for use in food preparation areas. Two 15-watt powerful Quantum® UV tubes coated with industry compliant FEP fluoropolymer give 180° coverage. This popular unit is also available with a high grade stainless steel body and chrome guard.

	H: 30cm		W: 47.5cm		D: 6.5cm		4.3Kg
	Wall-mounted: 90m ²		Freestanding: 90m ²				

Finish: White

125-000172	White	Each	
822-000035	Free-standing bracket	Each	

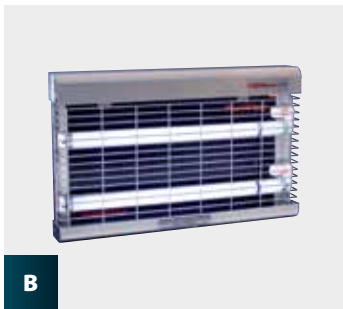

B

B CHAMELEON® 1X2 STAINLESS STEEL

Attractive, ultra-slim, wall-mounted unit (freestanding bracket available), compact and unobtrusive, ideal for use in food preparation areas. Two 15-watt powerful Quantum® UV tubes coated with industry compliant FEP fluoropolymer give 180° coverage. This popular unit is also available with a high grade stainless steel body and chrome guard.

	H: 30cm		W: 47.5cm		D: 6.5cm		4.3Kg
	Wall-mounted: 90m ²		Freestanding: 90m ²				

Finish: Stainless Steel

125-000161	Stainless steel unit	Each	
822-000035	Free-standing bracket	Each	



C

C CHAMELEON® 1X2 DISCRETION WHITE

Built to the same specification as the Chameleon 1x2, an attractive front cover conceals the sticky board and catch, which makes this unit ideal for areas in view of the public.

	H: 30cm		W: 47.5cm		D: 6.5cm		4.3Kg
	Wall-mounted: 70m ²		Freestanding: 70m ²				

Finish: White

125-000192	White	Each	
822-000035	Free-standing bracket	Each	



D

D CHAMELEON® 1X2 DISCRETION STAINLESS STEEL

Built to the same specification as the Chameleon 1x2, an attractive front cover conceals the sticky board and catch, which makes this unit ideal for areas in view of the public.

	H: 30cm		W: 47.5cm		D: 6.5cm		4.3Kg
	Wall-mounted: 70m ²		Freestanding: 70m ²				

Finish: Stainless Steel

125-000193	Stainless steel unit	Each	
822-000035	Free-standing bracket	Each	

PROFESSIONAL STICKY TRAPS

- Quantum® shatter-resistant tubes coated with industry compliant FEP fluoropolymer for maximum attraction and significantly reduced risk of contamination from glass breakages.
- Full-size sticky board to effectively catch even the smallest flies.
- Easy-to-remove bottom tray, drop-down guard and front covers - no tool service.
- Reflectobakt® sleeves increase attractiveness to insects, significantly slow the drying of the sticky board and allow longer board life and slimmer design.
- Interchangeable tubes and sticky boards on all units to minimise stocking requirements.

E CHAMELEON® 2X2 WHITE

Ceiling-suspended; able to protect large open areas. Can be placed above aisles with no possibility of fly fallout. 360° attraction with four 15-watt Quantum® UV tubes coated with industry compliant FEP fluoropolymer and two full-size sticky boards.

	H: 30cm	W: 49.5cm	D: 13cm	 6Kg
	Ceiling-suspended: 180m ²		Freestanding: 180m ²	
Finish:	White			
125-000165	White	Each		

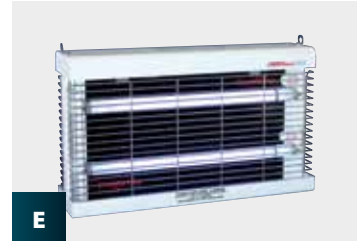

E

F CHAMELEON® 2X2 STAINLESS STEEL

Ceiling-suspended; able to protect large open areas. Can be placed above aisles with no possibility of fly fallout. 360° attraction with four 15-watt Quantum® UV tubes coated with industry compliant FEP fluoropolymer and two full-size sticky boards.

	H: 30cm	W: 49.5cm	D: 13cm	 6Kg
	Ceiling-suspended: 180m ²		Freestanding: 180m ²	
Finish:	Stainless Steel			
125-000166	Stainless steel	Each		



F

G CHAMELEON® UPLIGHT WHITE

This attractive wall-mounted unit is the perfect choice for areas where fly control should be discreet, e.g. restaurants and other eating areas. Disguised as a wall light with full-size sticky board and 15-watt Quantum® tube coated with industry compliant FEP fluoropolymer hidden from view. Front cover can be decorated to match existing décor.

	H: 21cm	W: 47cm	D: 17cm	 3.7Kg
	Wall-mounted: 40m ²			
Finish:	White			
125-000158	White	Each		



G

H CHAMELEON® UPLIGHT MAGNOLIA

This attractive wall-mounted unit is the perfect choice for areas where fly control should be discreet, e.g. restaurants and other eating areas. Disguised as a wall light with full-size sticky board and 15-watt Quantum® tube coated with industry compliant FEP fluoropolymer hidden from view. Front cover can be decorated to match existing décor.

	H: 21cm	W: 47cm	D: 17cm	 3.7Kg
	Wall-mounted: 40m ²			
Finish:	Magnolia			
125-000175	Magnolia	Each		



H

I CHAMELEON® UPLIGHT SILVER

This attractive wall-mounted unit is the perfect choice for areas where fly control should be discreet, e.g. restaurants and other eating areas. Disguised as a wall light with full-size sticky board and 15-watt Quantum® tube coated with industry compliant FEP fluoropolymer hidden from view. Front cover can be decorated to match existing décor.

	H: 21cm	W: 47cm	D: 17cm	 3.7Kg
	Wall-mounted: 40m ²			
Finish:	Silver			
125-000163	Silver	Each		

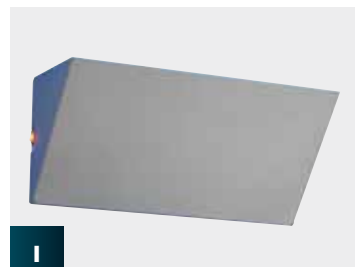

I

DECORATIVE STICKY TRAPS

To complement the PestWest range of commercial and professional units, a set of units designed specifically for areas where fly control should be hidden from view are now available. The units come with decorative and unique front covers that hide the glue board

and insect catch. The units offer a choice of attractive, discreet and environmentally friendly sticky trap fly control, ideal for domestic use and front-of-house applications e.g. restaurants, cafés, bars, hotels and the home.

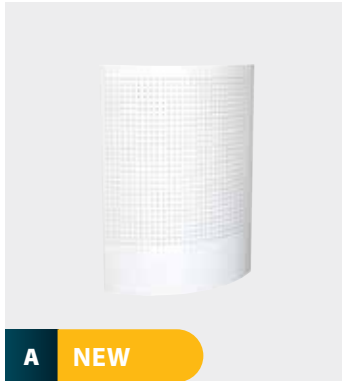

A NEW

A SUNBURST® LED WHITE

NEW

Designed for front-of-house areas where fly control should be hidden from view, its elegant and decorative design conceals the glue board and the insects caught. Discreet, stylish and environmentally responsible, the Sunburst LED is ideal for hotels, restaurants, bars, and retail shops. It is fitted with a standard 10 watt E27 QBL LED bulb and can be used wall mounted or freestanding.

H: 31cm	W: 23cm	D: 10cm	2 Kg
Wall-mounted: 35m ²	Freestanding: 35m ²		
Finish: White	Tubes: 1 x 10 watt E27 QBL LED		

125-000566	White	Each	
135-000249	Sunburst Sticky Boards	Pack of 3	

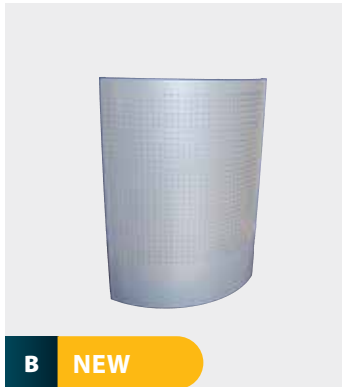

B NEW

B SUNBURST® LED SILVER

NEW

Designed for front-of-house areas where fly control should be hidden from view, its elegant and decorative design conceals the glue board and the insects caught. Discreet, stylish and environmentally responsible, the Sunburst LED is ideal for hotels, restaurants, bars, and retail shops. It is fitted with a standard 10 watt E27 QBL LED bulb and can be used wall mounted or freestanding.

H: 31cm	W: 23cm	D: 10cm	2 Kg
Wall-mounted: 35m ²	Freestanding: 35m ²		
Finish: Silver Grey	Tubes: 1 x 10 watt E27 QBL LED		

125-000568	Silver	Each	
135-000249	Sunburst Sticky Boards	Pack of 3	

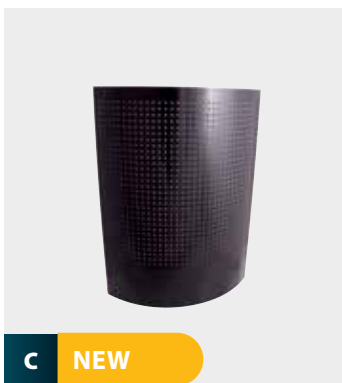

C NEW

C SUNBURST® LED BLACK

NEW

Designed for front-of-house areas where fly control should be hidden from view, its elegant and decorative design conceals the glue board and the insects caught. Discreet, stylish and environmentally responsible, the Sunburst LED is ideal for hotels, restaurants, bars, and retail shops. It is fitted with a standard 10 watt E27 QBL LED bulb and can be used wall mounted or freestanding.

H: 31cm	W: 23cm	D: 10cm	2 Kg
Wall-mounted: 35m ²	Freestanding: 35m ²		
Finish: Black	Tubes: 1 x 10 watt E27 QBL LED		

125-000567	Black	Each	
135-000249	Sunburst Sticky Boards	Pack of 3	

STICKY BOARDS AND REFLECTOBAKT

A CHAMELEON® STICKY BOARDS

A black sticky glue board for use in the Chameleon range & ON-TOP PRO models. Dimensions: 43cm x 24.5cm

135-000047

Pack of 6

A

**B CHAMELEON® PLASTIC STICKY BOARDS**

A black plastic sticky board for the Chameleon range 1x2, 2x2, Uplighter and On-Top Pro

135-000048

Pack of 6

B

**C YELLOW CHAMELEON® MONITORING STICKY BOARDS**

A yellow sticky glue board with a matrix to facilitate insect counting and identification. Suitable for use in the Chameleon® range & ON-TOP PRO models. Dimensions: 43cm x 24.5cm

135-000171

Yellow

Pack of 6

C

**D GREY CHAMELEON® MONITORING STICKY BOARDS**

A grey monitoring sticky board for the Chameleon range & the On-Top Pro.

135-000063

Pack of 6

D

**E CHAMELEON® 4X4 STICKY BOARDS**

A matrix sticky board for use in the Chameleon® 4x4 units. Dimensions: 60cm x 49.5cm

135-000053

Pack of 6

E

**F SUNBURST® TAB STICKY BOARDS**

A pack of 3 white boards for use in the Sunburst® TAB units. Dimensions: 25cm x 24.5cm.

135-000181

Pack of 3

F

**G SUNBURST® WHITE STICKY BOARDS**

A pack of white sticky boards for the Sunburst®.

135-000249

Pack of 3

G

**H CHAMELEON® EXG STICKY BOARDS**

Large surface area matrix glue board for the Chameleon® EXGX unit. Dimensions: 60cm x 42cm.

135-000050

Pack of 6

H

**I PESTWEST® LED RANGE STICKY BOARDS**

A dedicated glue board for the PestWest LED range. Grey in colour, with a black grid and a special glue formulation. Dimensions: 48cm x 24.5cm

135-000226

Pack of 6

I

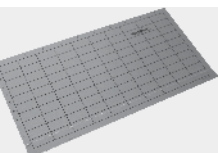
**J YELLOW LED MONITORING STICKY BOARDS**

A yellow monitoring board for the Chameleon LED range.

135-000251

Pack of 6

J

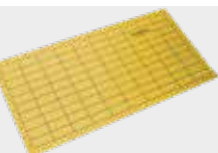
**K CHAMELEON® QUALIS IP LED STICKY BOARDS**

A grey monitoring plastic sticky board.

135-000239

Pack of 6

K

**L LED RETROFIT STICKY BOARD**

LED Retrofit sticky board

135-000245

Pack of 6

L

SPECIALIST RANGE

Hazardous and potentially dangerous areas can be difficult if not impossible to protect against flying insect pests. These areas may require units with special safety measures such as high IP ratings and can now be guarded by the PestWest specialist range of fly control units. The units are built to the highest possible specifications and accredited to the ultimate safety certification for electrical equipment. This means that sensitive and often highly dangerous

areas (Atex zones) can be protected without compromising safety standards or insurance requirements. Included in this range is the Chameleon® EXG. The introduction of this innovative unit means that flying insect control can now be undertaken in Atex classified zones where there is a high concentration of gases/vapours in the atmosphere.



A

A CHAMELEON® EXG X LED

Designed for use in potentially explosive atmospheres e.g. sugar refineries, distilleries, flour mills, petrochemical, and pharmaceutical industries. Suitable for zones 22 and 21, high concentration of dust / powder in the atmosphere, and zones 2 and 1, high concentration of gases / vapours in the atmosphere, according to the latest ATEX Directives 99/92/EC and 94/9/EC.

- Two powerful 18-watt Quantum® UV tubes coated with industry compliant FEP fluoropolymer.
- Fully corrosion resistant construction using 304 brushed stainless steel and marine grade aluminium alloy.
- Glass enclosure with excellent UVA light transmission providing an efficient fly control.
- Two large surface area adhesive boards enable a greater catch area and increased efficacy.

	H: 80cm	W: 90cm	D: 30cm		14.5Kg
	Wall-mounted: 90m ²				
Finish:	<input type="checkbox"/> Stainless Steel and aluminium alloy		Ratings: IP66		
125-000526				Each	
135-000050				Pack of 6	



B

B CHAMELEON® SIRIUS X

The Chameleon® Sirius X retains the beautiful style of the Sirius whilst offering all the advantages of the Quantum® X LED technology: sustainability, excellent flying insect control performance and low running costs. Fitted with two Quantum X shatterproof tubes and the dedicated LED range glue board. Each centrally dividable replacement glue board offers two usages. Available in white or stainless steel.

	H: 19cm	W: 58cm	D: 12cm		3.1Kg
	Wall-mounted: 50-60m ²				
Finish:	<input type="checkbox"/> White	<input type="checkbox"/> Stainless Steel and aluminium alloy			
125-000477	White				Each
125-000479	Stainless Steel				Each
125-000574	Black				Each



C

C CHAMELEON® QUALIS®

The unique Chameleon Qualis fly control system incorporates the latest UV LED tube technology Quantum X, to deliver a whole new level of fly control. Chameleon Qualis features

- Lowest power consumption, consistent with superior attraction
- Environmentally sustainable
- Future-proof technology
- Ultra-slim attractive design
- Full metal construction

	H: 30cm	W: 57.5cm	D: 4cm		3.1Kg
	Wall-mounted: 90 - 120m ²				
Finish:	<input type="checkbox"/> White Coated Zintec Steel	<input type="checkbox"/> Stainless Steel and aluminium alloy			
125-000475	White				Each
125-000501	Stainless Steel				Each



D

D CHAMELEON® QUALIS IP®

The unique Chameleon Qualis fly control system incorporates the latest UV LED tube technology Quantum X, to deliver a whole new level of fly control. Chameleon Qualis features

- Lowest power consumption, consistent with superior attraction
- Environmentally sustainable
- Future-proof technology
- Ultra-slim attractive design
- Full metal construction

	H: 30cm	W: 57.5cm	D: 4cm		3.1Kg
	Wall-mounted: 90 - 120m ²				
Finish:	<input type="checkbox"/> White Coated Zintec Steel	<input type="checkbox"/> Stainless Steel and aluminium alloy			
125-000520	Stainless Steel				Each

SPECIALIST RANGE

E ON TOP PRO X

Unique overhead design, to fit discreetly and easily into new or existing suspended-ceilings. Ideal for convenience stores, supermarkets and areas where space limitations may have previously made situating a standard unit difficult. The patented design avoids the possibility of fly fall-out. 2 Quantum® X tubes and one strategically positioned full size LED sticky board.

H: 59cm W: 59cm D: 13cm  6Kg

 Ceiling-suspended: 40m² - 50m²

Finish: Stainless Steel

125-000518 Stainless Steel Each

125-000524 White Each



E

F CHAMELEON® STELLARIS®

Patent pending design maximising the 360° UV output of Quantum® X technology to increase energy savings and reduce consumables with no compromise on fly control performance. Consumes up to 6 times less than equivalent models fitted with fluorescent tubes

H: 42cm W: 59cm D: 16cm  5.7Kg

 Wall-mounted: 180 - 220m²

Finish: White Coated Zintec Steel Stainless Steel and aluminium alloy

125-000529 White Each

125-000536 Stainless Steel Each



F

G TITAN® 200IP

Easy to install and with low running costs this weatherproof design is perfect for the agricultural market and notably on farms with livestock.

The Titan 200 IP is robust and powerful with a metal casing and a quality industrial transformer that will efficiently eradicate flying insects for years. Its servicing is quick with easy access to the catch-tray and the highly powerful 20 Watt compact UV tube. Splash-proof rated to IPX4 suitable for farm conditions. All-around and environmentally responsible insect attraction with no pesticide and no risk of chemical resistance.

H: 47cm W: 30cm D: 30cm  5Kg

 Wall-mounted: 160m²  Ceiling-suspended: 160m²

Finish: Black

120-000089 Black Each



G

flyDetect
IPM Online Monitoring System



The pioneer in flying insect remote surveillance.

NEW AND IMPROVED

WITH **NO SUBSCRIPTION FEES** AND **QUANTUM X LED TUBES**

flyDetect X[®] is a unique remote monitoring system with a built-in camera linked to a dedicated online web & mobile app. Now you can view all your flyDetect X[®] traps without even being on site! The wide-angle camera on the trap captures images of the entire sticky board, delivering full assessments in real time to wherever you are. The permanent 24/7 monitoring system is constantly working for you, alerting you only when necessary.

flyDetect X, featuring the revolutionary Quantum[®] X LED filament technology.

- 24/7 REMOTE MONITORING SYSTEM.
- IMMEDIATE NOTIFICATION OF EMERGING PEST INFESTATIONS.
- CUSTOMISABLE ALERT LEVELS.
- BUILT-IN HIGH RESOLUTION CAMERA CAPTURES THE ENTIRE STICKY BOARD.
- SET UP AND MONITOR MULTIPLE CLIENTS.
- TEMPERATURE AND HUMIDITY ARE RECORDED ALONGSIDE EACH IMAGE.
- SCHEDULED TUBE AND STICKY BOARD CHANGE NOTIFICATIONS.
- MULTIPLE CONNECTIVITY OPTIONS (WIFI, ETHERNET AND CELLULAR).
- THE FLYDETECT[®] APP IS AVAILABLE ON MULTIPLE PLATFORMS (SMARTPHONES AND COMPUTERS).

DIMENSIONS

H:22cm W:68cm D:15cm

WEIGHT

5.6 kg

COVERAGE

Wall mounted/ Ceiling-suspended: 70m²

FINISH

Black

TUBE DATA

- 2 x Quantum X LED tubes
- Shatterproof coating with industry compliant FEP
- Powered by a state-of-the-art LED driver

125-000542

Fly Detect X

135-000209

Pack of 6 boards

PROVEN CONSISTENT QUALITY, PERFORMANCE & RELIABILITY

WHY CHOOSE UV-TUBES FOR YOUR FLY CONTROL UNITS?

Spectral distribution ensures the highest UVA output at the appropriate wavelengths

- UVA light emission concentrated at around 365nm - the optimum wavelength to attract pest flies

Environmentally responsible and RoHS compliant

- 100% lead-free construction
- guaranteed lowest mercury levels consistent with optimum performance
- manufacturing process using water-based phosphor technology

Maintained high UVA output

- special phosphor mix results in slower reduction of UVA-light output





Maximum safety with industry compliant FEP shatterproof coating

Made in EU (applies to all linear tubes)

QUANTUM® SHATTERPROOF TUBES TO BS EN 61549

	CODE (FOR SINGLE TUBE)		
	130-000171	15W straight 18" shatterproof coated	Each (Box quantities of 25)
	130-000174	18W straight 24" shatterproof coated	Each (Box quantities of 25)
	130-000190	20W straight 24" shatterproof coated	Each (Box quantities of 25)
	130-000173	25W straight 18" shatterproof coated	Each (Box quantities of 25)
	130-000268	36w straight shatterproof	Box quantities of 25
	130-000146	40W straight 24" shatterproof coated	Each (Box quantities of 25)
	130-000185	15W straight 12" shatterproof coated	Each (Box quantities of 25)
	130-000177	14W straight 21" shatterproof coated	Each (Box quantities of 25)

OTHER SHATTERPROOF UV TUBES

	CODE (FOR SINGLE TUBE)		
	130-000150	6W straight 9" shatterproof	Each (Box quantities of 25)
	130-000159	8W straight 12" shatterproof	Each (Box quantities of 25)
	130-000187	11W lynx shatterproof	Each (Box quantities of 10)
	130-000162	18W lynx shatterproof	Each (Box quantities of 10)
	130-000274	24W compact shatterproof	Each (Box quantities of 10)
	130-000166	22W circline shatterproof	Each (Box quantities of 12)
	130-000169	25W tight bend U shatterproof	Each (Box quantities of 10)
	130-000181	36W lynx shatterproof	Each (Box quantities of 10)
	130-000239	20W compact shatterproof	Each (Box quantities of 10)
	130-000319	13W tight bend U shatterproof	Each (Box quantities of 20)
	130-000336	LED retrofit with LED starter	info needed
	130-000340	LED retrofit E27 10w shatterproof tube for Sunburst.	Each
	130-000321	Quantum X LED tube FEP coating 55cm	Each (Box quantities of 25)

Killgerm Ireland is a part of the Producer Compliance Scheme WEEE Ireland. It facilitates the collection, treatment, recovery and sound disposal of gas discharge lamps and other electrical equipment. WEEE charges have been applied to our range of tubes and the price shown includes this charge.

A PESTWEST LED TUBES

Quantum X shatterproof LED tube, FEP coating 55cm.



10-000321	Pack of 25
-----------	------------

A

ACCESSORIES

B GRID TESTER

Test the killing grid on your electronic fly control unit the safe way, using the insulated "Grid Tester". Made from a non-conductive material with a metal testing button in the end, this useful tool will allow you to test the killing grid without shorting the high tension current onto the metal body of the machine, as often happens when using a conventional screwdriver.



823-000078	Each
------------	------

B

C STARTERS

Replacement starter cartridges. Suitable for all current PestWest® units that require a starter.

800-000286	FS11 (for units with single tube circuits)	Each
800-000285	FS22 (For all PestWest units and most other EFKs)	Each



C

D UVA METER

The UV-A Meter uses a series of LED lights to measure UVA light, which is invisible to the human eye. It can quickly and clearly show either:

The condition and quality of the UV output of the existing fluorescent tubes in a fly trap, showing whether they are working at peak performance, in need of replacement or beyond useful life. This is particularly important as not all manufacturers' UV tubes maintain adequate performance throughout their one year life and some shatterproof tube coatings will significantly reduce UVA output. Can be used as an effective and valuable tool to measure and assess the amount of ambient UV light. The UV-A Meter can be used to locate the best position for siting of a new UV fly trap. The sturdily constructed UV-A Meter is designed with the user in mind. The size of a mobile phone, it can be carried around conveniently and also has a lanyard facility for ease of use when in awkward situations e.g. at the top of ladders. **Please note the product will only work with fluorescent tubes, not LED ones.**

325-000080	Each
------------	------



D

E PEST WEST® RETROFIT TUBES AND STARTERS

LED retrofit tube with LED starter for Cham 1x2, 2x2 and Uplight models, individually packed, outer of 25

130-000336	Pack of 6
------------	-----------



E

What is ULV?

THE WORLD HEALTH ORGANISATION DEFINES ULV AS FOLLOWS:

“Ultra Low Volume spraying utilises the minimum volume of insecticidal formulation required to produce the desired biological effect with maximum economy” Using special formulations, applied through dedicated application equipment, ULV programmes achieve this.

HOW DOES ULV WORK?

Liquids are passed through a specially designed unit, which generates an airborne mist of droplets. These droplets diffuse through the treated area and settle out onto surfaces, meaning that the material used will be active both as a space spray and a surface spray.

The key to successful use of ULV is the production of an optimum size of spray droplet. It must be small enough to remain airborne without being too small to hit the target – research has shown the optimum droplet size to be around 15 microns.

ULV PRODUCTS

VAZOR ULV 500

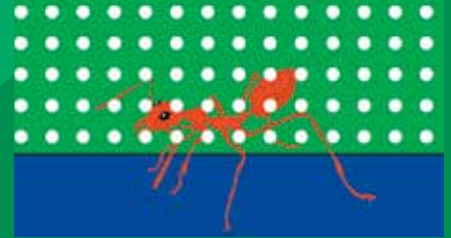

These droplets are small enough to be carried on air currents into small cracks and crevices that are hard to reach using conventional treatments, yet still heavy enough to settle out within an hour, so that treated areas can be re-entered with the minimum of delay.



The majority of droplets in a thermal fog are too small (less than 5 microns) to impinge upon the target (being unable to overcome the 'air curtain' around it).



Conventional sprays produce large droplets (over 80 microns) that quickly fall out of the air and carry a high concentration of liquid that often leaves an unsightly deposit or unpleasant odour.



exodus®

Exodus® ULV System...

WITH A UNIQUE PROGRAMMABLE TIMER

WHAT ARE THE KEY BENEFITS OF THE EXODUS® SYSTEM?

Optimum droplet size – research has shown that for public health use, ULV applicators should produce over 90% of their droplets at under 50 microns with the VMD (volume median diameter) being between 10 and 15 microns.

Independent tests carried out at Imperial College, London proved that the Exodus 8/24 produced over 98% of its droplets at under 40 microns with a VMD of between 12.7 and 13.3 microns for kerosene based products and 17.5 microns for water based products.

As it operates at optimum droplet size, less ULV product is required to achieve the desired biological effect compared to other less efficient techniques.

Economical – save money on product and treatment times.

Robust construction – the robust construction of the Exodus ensures a trouble free operation.

Shorter re-entry times – optimum droplet size ensures that the product will settle within an hour, so that treated areas can be re-entered sooner causing the minimum amount of disruption and down-time.

Versatile – the system can be used against a wide range of insects and micro-organisms in a variety of situations. Interchangeable bottles of products mean that there is a minimum wastage of chemical.

WHAT ARE THE BENEFITS OF THE UNIQUE TIMER SYSTEM?

Units fitted with the specially developed timer system have three advantages.

The first is that they can be set up during the day and operate "out of hours" when personnel do not have to be present, saving both time and money. The digital timers are so accurate that they can be set to treat the designated area each day for between 2 seconds and 29 minutes at a time, depending on need.

The second is that, by using the timer instead of the manual control, very accurate dosing rates can be achieved by operators.

The third is that operators may set up the unit wearing normal uniforms before retiring from the room, thereby avoiding the need to wear full protective clothing, which may worry some customers.

HOW MUCH DOES USING AN EXODUS® ULV COST?

ULV formulations are concentrated chemicals. Because of the small droplet size and rapid dispersal of the spray cloud, very little is actually required. For example, a room that is 5m x 8m x 2.5m high (100m³) will require 10ml of a typical ULV formulation, which will take only 17 seconds to apply with the Exodus. The cost: a mere 81p in materials. The figures speak for themselves.

THE RANGE OF AREAS SUITABLE FOR ULV APPLICATION IS HUGE. HERE ARE SOME SUGGESTIONS –

- Domestic & Commercial areas
- Waste Handling
- Food preparation areas
- Vehicles
- Warehouses and storage facilities
- Animal husbandry
- Aircraft

ULV SYSTEMS...

- Economical
- Versatile
- Fast and efficient
- Short re-entry times
- Low environmental impact
- For disinfection
- For deodorisation
- For insect control



A



A EXODUS® ULV SYSTEM

Please note 110 volt version is available

310-000035

220v

B EXODUS® CARRY BAG

A heavy duty padded bag shoulder strap and full zip-away flap.

320-000020

Each

B



SURFACE SPRAYING EQUIPMENT



A

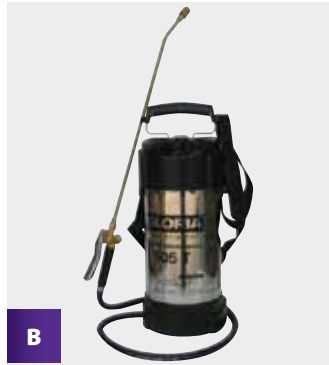

B



C



D

A GLORIA PNEUMATIC 5 LITRE GALVANISED SPRAYER

High quality steel tank sprayer with a plastic internal liner protective coating.

- Maximum capacity is 8 litres and the usable spraying capacity is 5 litres. The unit is fitted with Nitrile seals.
- Maximum operating pressure is 6 bar. The sprayer is fitted with a powerful brass pump, brass trigger valve, brass lance and pressure gauge.
- The spray tip is customised for optimum performance for pest control applications.
- To protect against blockage by foreign objects/particles, the sprayer is supplied with a filler funnel filter and fitted with coarse and fine in line filters.
- The hose length is 1.35 metres and the standard spray lance length is 0.5m.
- There is an integrated pressure release and pressure safety valve.
- The sprayer is fitted with a base ring to aid stability and a useful storage compartment that can hold spare spray tips, o rings etc.
- Supplied with a shoulder carry strap.

300-00022	Each	
315-000142	Crack and crevice nozzle for Gloria 5 litre & No. 89 sprayers	
315-000213	Variable spray nozzle for Gloria 5 litre sprayer	
315-000141	Flat fan nozzle for Gloria 5 litre sprayer	

B GLORIA PNEUMATIC 5 LITRE STAINLESS STEEL SPRAYER

A high quality, non-corroding, stainless steel tank sprayer.

- Maximum capacity is 8 litres and the usable spraying capacity is 5 litres. The unit is fitted with nitrile seals.
- Maximum operating pressure is 6 bar. The sprayer is fitted with a powerful brass pump, brass trigger valve, brass lance and pressure gauge.
- The spray tip is customised for optimum performance for pest control applications.
- To protect against blockage by foreign objects/particles, the sprayer is supplied with a filler funnel filter and fitted with coarse and fine in line filters.
- The hose length is 1.35 metres and the standard spray lance length is 0.5m.
- There is an integrated pressure release and pressure safety valve.
- The sprayer is fitted with a base ring to aid stability and a useful storage compartment that can hold spare spray tips, o rings etc.
- Supplied with a shoulder carry strap.

300-00023	Each	
-----------	------	--

EXTENSION LANCE

Telescopic Lance 1-2 metres for Gloria 5 litre sprayers.

315-000164	Each	
------------	------	--

C GLORIA PRESSURE REGULATOR

A 2 bar pressure regulator valve designed to fit the Gloria range of sprayers. The regulator fits between the standard trigger valve and spray lance. The regulator allows the spray output to be accurately controlled by reducing output if the tank pressure is too high and cutting off the flow altogether if tank pressure falls too low. This reduces the risk of over or under spraying.

315-000229	Each	
------------	------	--

D GLORIA NO. 89 SPRAYER

The ever popular 1.0 litre (gross capacity 1.45 litre) sprayer.

- The maximum operating pressure is 3.0 bar and the sprayer is fitted with an integrated pressure safety valve.
- Supplied with an adjustable spray nozzle that gives a variable spray pattern from a hollow cone to a fine jet. The spray nozzle head is fully adjustable on a swivel fitting.
- The filler aperture is a large diameter for ease of use and the stability of the conical shape is further enhanced by a protective base ring.
- The sprayer is fitted with Viton seals, weighs 0.75kg and the dimensions are 29.5cm high, 18 cm wide and 16.5 cm deep.

300-00021	Each	
-----------	------	--

SURFACE SPRAYING EQUIPMENT



E



F



G



E IK MULTI 1 LITRE SPRAYER

The IK MULTI 1.5 sprayer offers a professional spraying solution to achieve optimum results in a wide range of situations. The IK MULTI 1.5 is designed for maximum strength and versatility with the most aggressive chemicals. Supplied with an adjustable nozzle and fan nozzles, other features:

- Safety valve with depressurisation option
- Protective sleeve for valve chamber
- Large opening for easy filling
- Translucent tank with level indicator

300-000127

Each

F IK9 - PC SPRAYER

A lightweight sprayer with polypropylene tank featuring

- Pressure regulator
- Viton seals
- Directional lance
- Safety valve
- Cone nozzle & flat fan tip

300-000025

6 litre sprayer

G AEROSOL 3

Aerosol 3 is a 3.25m adjustable telescopic lance that attaches to aerosol products such as Digrain Wasp & Hornet Nest Destroyer, Bayer Flying & Bayer Crawling.

- Designed specifically for closer range precision treatment ideal for attics and confined areas. • Lance has adjustable length of 1 m to 3.25 m.
- Reduces time taken to treat nests. • Useful in unfloored attics, eliminating the need for walking boards. • Stores in to a compact 1.3 m long PVC Protective Carry Tube.

390-000202

Each

FOGGING EQUIPMENT

**A AEROSOL 3 NOZZLE KIT**

To attach to the Aerosol 3 unit when using with standard aerosols. The nozzle kit includes a crack and crevice nozzle, flat fan spray tip, and a cone spray tip.

319-000287

Each

B U240 FOGGER

The U240 Airofog professional cold fogger is a mains powered portable ULV applicator, with a simple variable flow control and finger operated dial. The U240 has a fogging distance of approximately 12 meters and produces droplets in the 15-30um range. Supplied with a carrying strap, a range of dosage nozzles, service kit and fitted with a 5 meter cable with UK plug. Can be used with oil and water based products.

- Precise controlled fog particle size for maximum efficiency
- Compact ergonomic design
- Separate filling aperture with wide neck for ease of use
- 5L graduated translucent solution tank
- Designed for professional use

310-000080

Each

C U260 FOGGER

The U260 Airofog professional cold fogger is a mains powered portable ULV applicator. It has an extendable hose with a simple variable flow control and finger operated dial that allows fogging to be carried out in difficult areas. The U260 has a fogging distance of approximately 12 meters and produces droplets in the 15-30um range. Supplied with a carrying strap, a range of dosage nozzles, service kit and fitted with a 5 meter cable with UK plug. Can be used with oil and water based products.

- Precise controlled fog particle size for maximum efficiency
- Compact ergonomic design
- Separate filling aperture with wide neck for ease of use
- 5L graduated translucent solution tank
- Designed for professional use

310-000081

Each

D AIROSTAR BATTERY FOGGER

The AiROSTAR, battery powered ULV Fogging Machine is ideal for use in areas where access to mains power is limited. Fitted with an extendable hose with a simple variable flow control and finger operated dial that allows fogging to be carried out in difficult areas. The powerful 11.6 AH li-ion battery enables the AiROSTAR to run continuously for approximately 1 hour with a charging time of 4.5 hours. The AiROSTAR has a fogging distance of approximately 11 meters and produces droplets in the 15-30um range. Supplied with a carrying strap, a range of dosage nozzles and service kit. Can be used with oil and water based products.

- Precise controlled fog particle size for maximum efficiency
- Compact ergonomic design
- Separate filling aperture for ease of use
- 5L graduated translucent solution tank
- Designed for professional use

310-000082

Each

E CIFARELLI M1200 POWERED KNAPSACK MISTER BLOWER

The M1200 is equipped with a well proven powerful 5 horse power C.7 two-stroke engine. The high performance large diameter fan has an air displacement up to 20 cubic metres per minute, at speeds of up to 280 mph, a variable flow control from 0-4 litres per minute and an effective reach up to 17 metres in calm weather conditions. The M1200 makes an ideal spray applicator for fungicides and insecticides at low volume spray applications where access to the target is limited. By removing two plugs from within the spray tank and installing two outlet pipes the machine is quickly converted from a mistblower to a powder duster. The machine includes a well-padded back support and harness to maximise operator comfort. Typical application – spraying fungicide and insecticide in soft fruit trees/bushes, fruit and salad crops under glass and polythene. Application of disinfectant in and around ventilated buildings, eg poultry houses etc, and autumn leaf blowing.

310-000042

T8 FOR LIQUID SPRAYING.

DUSTING EQUIPMENT



F



G

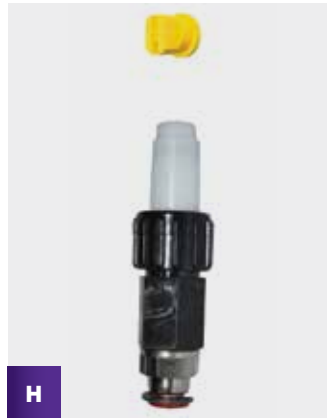

H



I

WHEN INITIALLY LAUNCHED THE T8D'S MAIN USE WAS FOR DUSTING. THE PRODUCT CAN NOW BE USED FOR LIQUID SPRAYING. THE PRODUCT CAN BE CONNECTED TO GLORIA SPRAYERS USING THE M11 ADAPTOR.

F T8 S LIQUID CONVERSION KIT

For customers who already own a T8 Dusting Lance (formerly XL8 Dusting Lance). The T8 S Liquid Conversion Kit enables users to convert their existing lance to liquid spraying. All the necessary components are included in the kit. The kit is designed to store inside the spare tube of the T8 Carry case, keeping everything in one convenient case. Supplied with a universal adaptor for use with a wide range of sprayers.

Specification:

- 1 x Pole Section 7 (Tip)
- 1 x Flexi-Tip Kit
- 1 x Compression Fitting 6 mm
- 1 x Hose Kit (Main 8m Hose)
- 1 x Adjustable Cone Spray Nozzle
- 1 x Yellow Flat Fan Spray Tip

319-000289

Each

G T8 D EXTENSION

The original extension, which needs a separate T8 S Nozzle Kit for use with liquids.

305-000025

Each

H T8 S NOZZLE KIT

A push fit fully adjustable cone nozzle that attaches to the T8 D to allow liquid spraying to a working height of 8m. Also supplied with a flat fan nozzle tip.

319-000290

Each

DUSTING EQUIPMENT

I DR5 DUSTER

A 5-8 lbs (2kg-4kg) capacity polythene tank duster incorporating a pump which enables the operator to pressurise the duster without an external power source. Pressure relief valve included, maximum operating pressure 3 Bar. Also available is a special tool that enables easy installation of the brass dip tube after routine maintenance and cleaning

305-000020

Each

318-000025

Each

DUSTING EQUIPMENT



A



B



C

A AR8 PRO KIT

A telescopic dusting lance with a working height of 8m. Powered by a 1 litre stainless steel refillable pressure tank which is easily pumped up before use (approximately 25 pump actions required to reach 6 Bar pressure using a common stirrup pump). Supplied with a 35cm flexible nozzle allowing precision application. Can also be filled using a battery powered vehicle tyre inflator pump. Product Description:

- Long and light allowing precision dusting at height.
- Lance is adjustable for working heights between 2m to 8m.
- Reduces time taken to treat nests.
- Reduces the need for access equipment and the risk of injuries due to the elimination of ladder use.
- Reduces risk of stings when treating large or difficult nests that have been disturbed.
- Environmentally friendly, no empty gas cylinders to dispose of.
- Quick and easy to assemble.
- Allows lance to be operated at optimum 6 bar pressure for precision application.

Specification:

- 7 sections, powder chamber and flexible nozzle = 7.15m (to tank connector 8m).
- Lance stores in a compact 1.3m Heavy Duty Carry Case. (lance weight 1.16kg)
- Refillable 1L Stainless Steel compression tank (weight 0.9kg)
- 35cm flexible nozzle is easily bent to the required angle.
- No dust blockages - no powder enters the main tubing system so dust blockages cannot occur here.

305-000035

Each

B DR5 MINI FLEX TIP

A flexible dusting tool for use with the DR5 Duster and extension lances for difficult to reach spots.

- 50cm flexible length
- 6mm diameter
- Compact, tough and light allowing precision dusting
- Can be bent to almost any shape to allow easy access to restricted areas

318-000045

Each

C DUSTICK

Features: Heavy duty brass pump; assembles and dismantles in seconds; comes with heavy duty canvas case; adjusts from 2ft. to 18ft. (0.61m to 3.66m) in 4ft (1.22m) sections.

Benefits: Minimises use of ladders; less risk of injury; reaches the spots you can't reach even with a ladder.

Use with insecticidal dust.

305-000021

Each

DUSTING EQUIPMENT



E



F



G

E T8D EXTENSION FOR DR5 DUSTER

Long reach 8 metre telescopic extension lance. The ultimate kit for treating wasp nests! Long and light allowing precision dusting at height

- Lance is adjustable at lengths from 1.5m to 8m
- Reduces time taken to treat difficult to reach wasp nests
- Reduces risk of stings when treating large or difficult nests that have been disturbed
- Reduces the need for using access equipment and the risk of injuries due to elimination of ladder use
- T8 D will ensure compliance with the Working at heights (2005) regulations

Specification

- Telescopic fibre glass lance range from 1.5m to 8m
- 7 sections
- Stores into a compact 1.3m long protector case
- Overall weight of 1.5 kg
- Long flexible tip is easily bent to the required angle
- 10 cm Hi-Viz yellow sight tip

305-00025	Each	
315-000241	Unblocking Tool	

F ALUMINIUM EXTENSION LANCES

2 different sized rigid aluminium extension lances for use with the DR5 Duster, PA2 Powder Applicator and GPS Gaspot.

315-000157	1.5m rigid aluminium lance	
-------------------	----------------------------	--

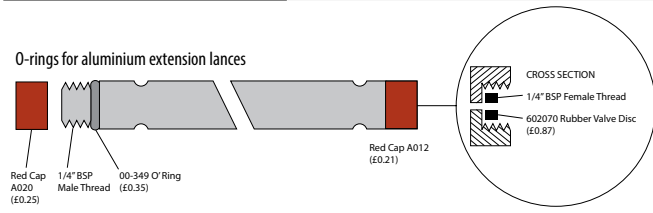

G AR BULB DUSTER KIT

The AR Bulb Duster is a hand duster where the dust is placed in a powder chamber separate from the hand pump. Dust is expelled through a flexible extension pipe by squeezing the hand-held air bulb which attaches to the powder chamber. It has the advantage of the 30cm flexible stay put nozzle of the AR 8 system, and comes supplied with a push fit nozzle for accessing cracks & crevices. The insulated plastic tip enables it to be used for dusting electrical sockets & appliances etc. This is a very useful tool for anyone involved in bed bug treatments.

319-000294	Each	
-------------------	------	--

AR8 PRO KIT PARTS LIST

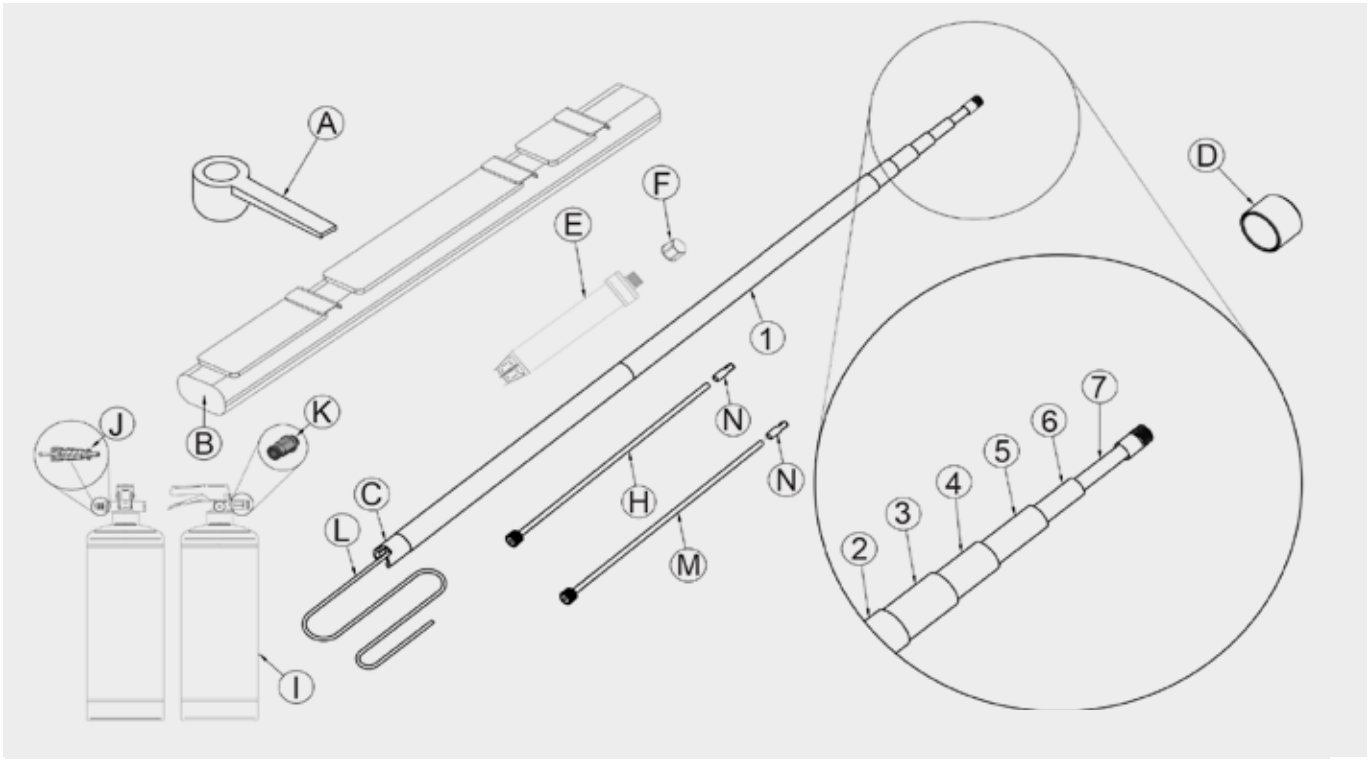

COMPONENT PARTS

KEY	REPLACEMENT PARTS / COMPONENT DESCRIPTION	PART #	PRICE
1	Replacement Pole Section 1 (Base)	319-000296	
2	Replacement Pole Section 2	319-000297	
3	Replacement Pole Section 3	319-000297	
4	Replacement Pole Section 4	319-000299	
5	Replacement Pole Section 5	319-000316	
6	Replacement Pole Section 6	319-000317	
7	Replacement Pole Section 7 (Top)	319-000318	
A	5g Powder Scoop	319-000303	
B	Heavy Duty Carry Case (Bag only without tubes)	319-000305	
C	Rubber End Foot	319-000308	
D	End Cap	319-000312	
E, F	Replacement Powder Chamber (Inc 1 x cap)	319-000319	
H, N	Flexible Nozzle Kit - Standard tube size (8 mm Diameter x 35 cm)	319-000321	
I	1L Stainless Steel Pressure Tank	319-000315	
J	Inflator valve inner core (Inc fitting tool)	319-000322	
K	6 mm Compression rush fit outlet valve	319-000323	
F, N	Powder Chamber and tip cap (2 pcs)	319-000324	
L	AR 8 Pro Replacement hose Kit (8m)	319-000325	

PLEASE NOTE THE ABOVE DIAGRAM IS FOR THE NEW AR8 PRO KIT VERSION.

FOR OLDER PRE 2019 AR8'S PLEASE CONTACT THE KILLGERM® CUSTOMER SERVICE TEAM.

DR5 DUSTER

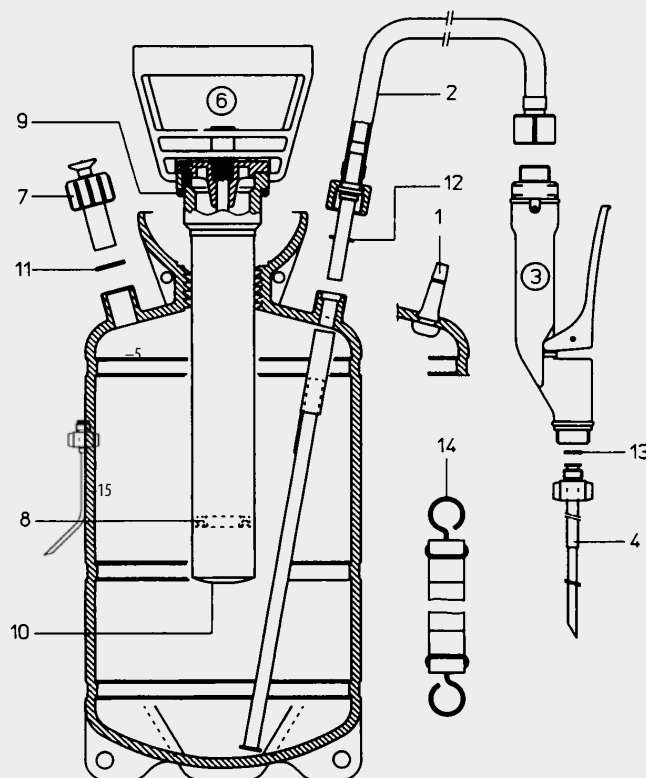
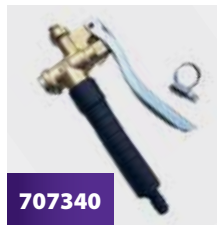
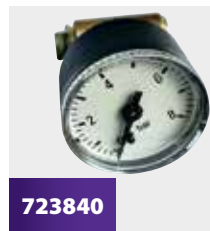
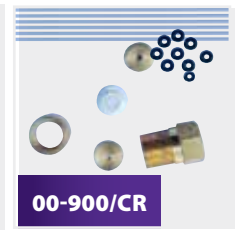

FIG. NO.	DESCRIPTION	PART NO.	PRICE
1	Valve	318-000042	
2	Hose complete	318-000038	
3	Control valve complete	318-000031	
4	Brass wand	318-000034	
5	Wand connector	318-000032	
6	Pump complete	318-000027	
7	Pressure relief valve 3 bar	318-000039	
*	Gasket set	318-000044	
Parts marked with an asterisk only included in this set.			
8*	Sleeve (Pack of 6)	318-000040	
9*	O-ring 50.16 x 5.34		
10*	Valve gasket		
11*	Gasket 21/15.4 x 2		
12*	Gasket 15/5.5 x 2		
13*	Gasket 11.9/7 x 1		
14	Shoulder-strap	318-000030	
15	Crack & crevice tip	318-000037	
	DR5 Maintenance Tool	318-000025	

GLORIA 5 LITRE PARTS LIST

PART #	DESCRIPTION	PRICE
315-000223	Pump Assembly Complete	
315-000220	Complete Seal Kit	
315-000221	Trigger Valve Complete	
315-000211	Lance tube with washer	
315-000139	Hose complete with ends	
315-000213	Variable Spray Nozzle	
315-000141	Flat Fan Nozzle	
315-000148	Flat Fan Yellow Tip	
315-000142	Crack & Crevice Nozzle	
315-000230	Pressure Gauge	



DUSTICK PARTS LIST

PART #	DESCRIPTION	PRICE
317-000014	Zippered Canvas Carrying Bag	
317-000015	4ft Aluminium Extruded Extension (black lance)	
317-000024	4ft Aluminium Extruded Extension with button (blue lance)	
317-000016	Dust Canister (complete assembly)	
317-000017	Brass pump (supplied with adaptor)	
317-000020	Dust Canister Nozzle	
317-000021	Rubber Stopper (Old version supplied pre June 2017)	
317-000027	Pump Seal Kit	
317-000022	Dust Nozzle Cap	
317-000028	Black Canister Cap (New version supplied post June 2017)	
317-000029	Bronze Compression Nut (New version supplied post June 2017)	
319-000158	Dustick Nozzle Set	

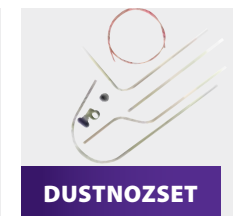
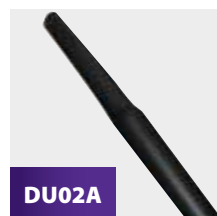
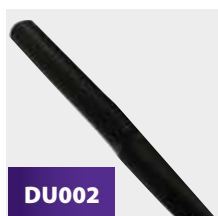

EXODUS® PARTS DIAGRAM

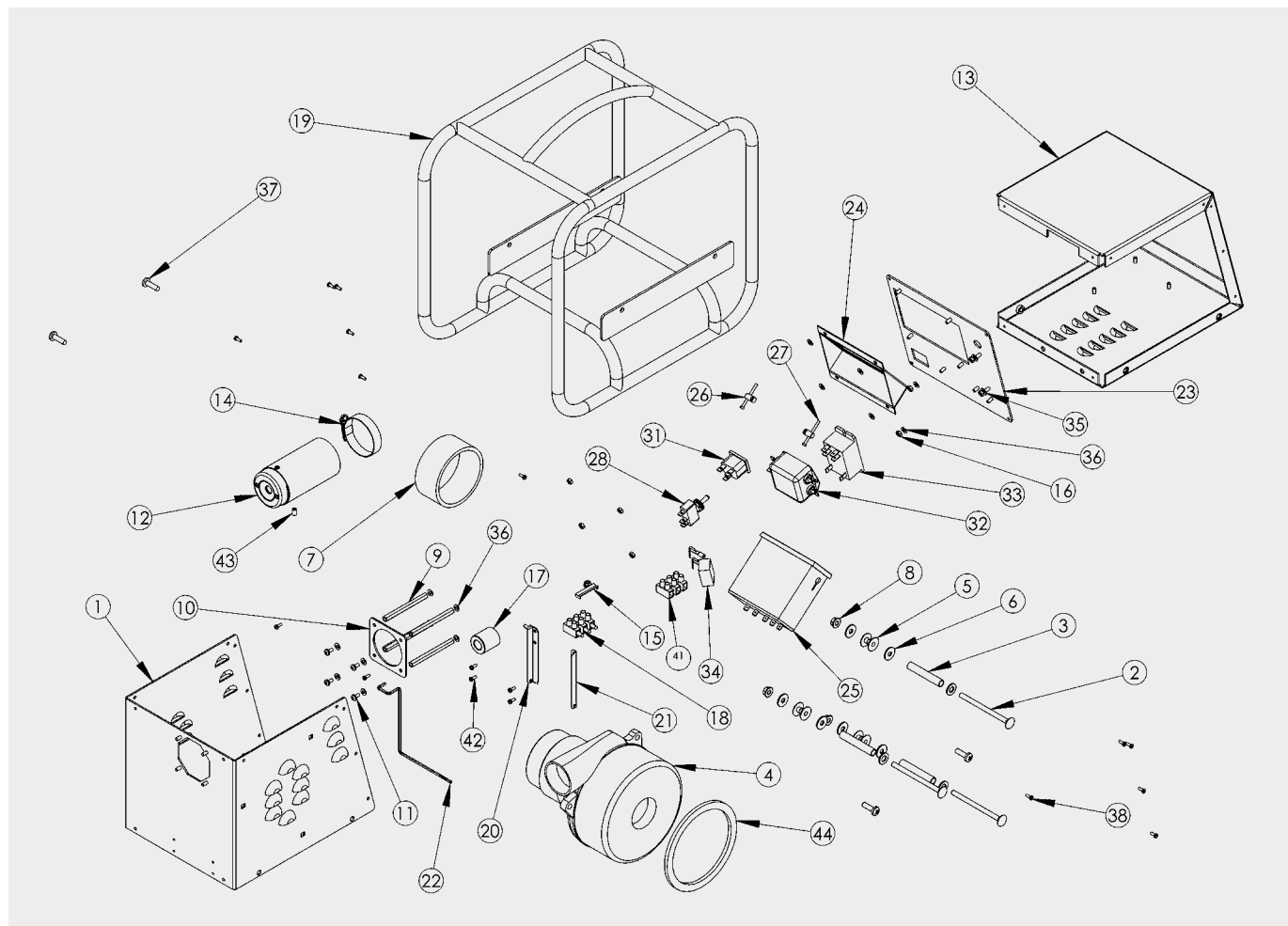

COMPONENTS LIST

KEY	DESCRIPTION	PART #	QTY				
1	Front Panel	MEXDFRNTP	1	19	EXODUS FRAME	MEXDFRAMESLV	1
2	Coach Bolt M6 X 90Mm	FSC6901	3	20	Bottle Bracket A	MEXDBOTBA	1
3	Spacer 57.5Mm	MEXDSPACER	3	21	Bottle Bracket B	MEXDBOTBB	1
4	Motor Assembly	EEXDMOTOR230	1	22	Bottle Lever	MEXDBOTLVRSS	1
5	Shoulder Washer Nylon	WASHNYLSHLDR	6	23	Control Panel	MEXDCNTLP	1
6	M6 Washer 18Mm Od St.st	FWA607	6	24	Timer Housing	MEXDTIMRH	1
7	Motor Hose	PEXDMTRHOSE	1	25	Timer	EEXDTIMER230	1
8	M6 Flange Nut	FFN609	3	26	Timer Mounting Lug	N/A	2
9	M4 X 75Mm Stand Off	STDOFFM4X75PLD	4	28	Toggle Switch 3 Position	ESWITCH3	1
10	Nozzle Plate	MEXDNOZP	1	31	Iec Inlet Black	ETEMA11X/A	1
11	M4 X 8Mm Pozi Pan Screw St.st	FSC4201	4	32	Schaffner Filter	EFILTEREXD	1
12	Nozzle Assembly	ANOZLEEXD	1	33	T92p7a22-240 Relay 240Vac 30A	ERELAYDPN0230	1
13	Rear Panel	MEDREARP	1	34	Rifa Capacitor	ECAPACEXD	1
14	Jubilee Clip 45-60Mm Zinc Plated	FSWD40/60B	1	35	M5 Plain Washer	FWA502	2
15	Flat Tie Holder Fth-11-8-01 Richco	TWNYLHLD	1	36	M4 Shakeproof Washer St.st	FWA401	23
16	M4 Nyloc Nut St.st	FNT401	11	37	M6 X 20Mm Pozi Pan Screw St.st	FSC6601	4
17	Ferrite	EFERRITEEXD	1	38	No6 3/8" Pozi Pan Self Tapper Black	FSC6002	18
18	Conn Block Male	ETEMA12M	1	39	M8 Washer 16Mm Od Bzp	FWA807	3
				41	Conn Block Female	ETEMA12F	1
				42	No6 2/8" Pozi Pan Self Tapper St.st	FSC6001	4
				43	Tygon Seal	C-140	1
				44	Motor Gasket Exul/104A	PEXDMTRGSK	1

FULL FACE MASK & HALF MASK RESPIRATORS



A SUNDSTRÖM SR200 FULL FACE MASK RESPIRATOR



The Sundström SR200 Class 3 full face mask respirator is designed to the highest standards with both protection and comfort in mind

- Manufactured in silicone, the one size mask fits most faces
- Integrated inner mask enhances comfort as there are no joints
- Low breathing resistance
- Polycarbonate scratch - resistant visor
- Large field of vision
- Lightweight, only 450 grams

Approved to Class 3 as per EN136:1995. Visor tested against EN166:1998.

Adaptor included allowing use with Sundström filters

500-00020

Each

B SUNDSTRÖM FULL FACE MASK ADAPTOR



Enables the Sundström filter range to be used on a full face mask respirator. Please note that the Sundström filter range can be fitted to the CK1100 full face mask when using this adaptor.

500-00023

Each

C SUNDSTRÖM FREEFLOW HALF MASK RESPIRATOR



The FreeFlow half mask, developed by Sundström, has been designed to deliver high levels of comfort and protection while offering superb value for money. Elasticated head harness for a comfortable and secure fit. The FreeFlow half mask utilises the Sundström filter range.

Approved to EN140:1998

500-00021

Each

D PPE PLASTIC CARRY CASE



Plastic carry case with webbing strap suitable for storage/carriage of respirator, filters, gloves etc.

Approximate size 150mm x 185mm x 260mm.

320-00022

Each

PARTICLE FILTERS FOR HALF MASKS AND FULL FACEMASKS ARE GRADED INTO THREE CLASSES

Filter class	Protects against	Collecting efficiency (NaCl, paraffin oil) dry particles wet particles
P1	Solid and wet particles ¹	80%
P2	Solid and wet particles ²	94%
P3	Solid and wet particles ³	99.95%

¹ Not against liquid aerosols, carcinogens and radioactive substances, microorganisms (bacteria, viruses, spores) or biochemical substances (enzymes, hormones).

² Not against microorganisms (viruses, spores) or against biochemical substances (enzymes, hormones).

³ Protects against all types of particles.

A filter of one class also covers the classes below it, i.e. P3 also covers P1 and P2.

Change the filter if it has been damaged or if you feel increased breathing resistance.

Particle filters protect only against particles.

FILTERS FOR FULL FACE AND HALF MASK RESPIRATORS



E



F



G



H

- Interchangeable filters for protection against combined hazards.
- The following range of filters are suitable for use with both the Sundström half and full face masks. Wherever dust and gases occur at the same time, filters can be combined. Any dust filter can be easily fitted on to the front of any gas filter.
- Please note that the Sundström range of filters can be fitted to the CK1100 full face mask respirator with the use of the Sundström full face mask adaptor.

E SUNDSTRÖM A1 FILTER



For organic vapours and gases with a boiling point above 65°C.

500-000024

Each

F SUNDSTRÖM P3 FILTER



Highly efficient dust filter. Can be easily fitted on to the front of any Sundström gas filter to produce a combined filter.

500-000028

Each

G SUNDSTRÖM ABE2 FILTER



For organic, inorganic and acid gases and vapours.

500-000027

Each

H SUNDSTRÖM ABEK FILTER



For organic, inorganic, acid and ammonia gases and vapours.

500-000029

Each

GAS FILTERS ARE GRADED INTO CLASSES AND TYPES

Filter class	Tested in concentrations of up to:	Filter type	Protects against	Colour code
1	0.1 percent by volume = 1 000 ppm	A	Organic gases/vapours, e.g. solvents such as white spirit and toluene	Brown
2	0.5 percent by volume = 5 000 ppm	B	Inorganic gases/vapours, e.g. chlorine, hydrocyanic acid, hydrogen sulphide	Grey
3	1.0 percent by volume = 10 000 ppm	E	Acid gases, e.g. sulphur dioxide	Yellow
	ppm= part per million.	K	Ammonia and certain amines	Green

After saturation, leakage will occur at an accelerating rate. The filter should be changed in good time before saturation. Use only filters from unopened packages.

Gas filters protect only against gas/vapour.

DISPOSABLE RESPIRATORS



A 3M 4255 RESPIRATOR (A2P3)



The 3M respirator can provide protection against a range of organic vapours boiling above 65°C (with good warning properties, i.e. taste or smell) in concentrations up to 10 times the Occupational Exposure Limit (OEL) or 5,000ppm, whichever is lower. In addition, this respirator can protect against fine dust, with mean particle size down to 0.5 micron, in concentrations up to 20 times OEL. The 3M 4255 respirator meets the requirements of the HSE approved standard EN405 FFA2P3. Please note this respirator has a limited service life. It should therefore be replaced immediately upon first sign of 'breakthrough' (i.e. when contaminants can be detected by taste or smell inside the respirator) or within one month of issue, whichever occurs first.

500-000030

Each

B DISPOSABLE P2 MASKS



Completely metal-free respirator featuring latest filter technology for reduced breathing resistance. Offers protection against non-toxic dusts and oil/water based mists.

- Mesh shell helps retain shape and prevents collapse onto the face
- Nose clip free: preformed shape removes need for regular adjustment
- Fully adjustable head strap enhances excellent fit
- Blue coloured mesh denotes FFP2

At the time of printing, these disposable masks were unavailable. We are hopeful they will be back into stock early 2021. Please contact our Customer Services Team to check what is available.

500-000025

Pack of 20

C DISPOSABLE P3 MASKS



Completely metal-free respirator featuring latest filter technology for reduced breathing resistance. Offers protection against non-toxic dusts and oil/water based mists.

- Mesh shell helps retain shape and prevents collapse onto the face
- Exhalation valve reduces temperature and humidity within the respirator: low profile aids field of vision
- Nose clip free: preformed shape removes need for regular adjustment
- Fully adjustable head strap enhances excellent fit
- Orange coloured mesh denotes FFP3

At the time of printing, these disposable masks were unavailable. We are hopeful they will be back into stock early 2021. Please contact our Customer Services Team to check what is available.

500-000022

Pack of 5

DISPOSABLE RESPIRATORS

	FFP1 RESPIRATORS	FFP2 RESPIRATORS	FFP3 RESPIRATORS
PROTECTION FACTOR	APF 4	APF10	APF20
TYPICAL APPLICATIONS	Low levels of fine dust (up to 4 x WEL) and oil or water based mists	Moderate levels of fine dust (up to 10 x WEL) and oil or water based mists	Higher levels of fine dust (up to 20 x WEL) and oil or water based mists

Classification Explained.

When correctly used by a wearer who has passed a face fit test, an **FFP1** respirator should reduce exposure to airborne particulates by a factor of 4, an **FFP2** by a factor of 10 and **FFP3** by a factor of 20.

FIRST AID KITS



D

HAND PROTECTION



E

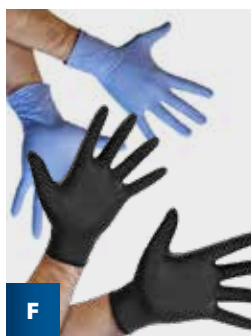

F



G



H

COVERALLS

D VAN AND TRUCK KIT

- Statutory cover for drivers of vans and trucks.
- Steriflow eyewash buffersolution can be used if the eye is splashed with acid or alkali, forming a barrier between the surface of the eye and the foreign substance.
- Kit housed in an ABS box.
- Designed for quick and easy access. Comes with integral wall bracket for mounting inside the vehicle.

530-00008

Each

E TOUCH N TUFF (POWDERED) TO EN 374



The Touch n Tuff gloves are also available in a powder free version;

505-00056	Medium	Box of 100 (Powder Free)
505-00057	Large	Box of 100 (Powder Free)
505-00058	X-large	Box of 100 (Powder Free)

F CHEM SPLASH GLOVES

Black: Chemsplash Industrial Grade Powder Free Nitrile Disposable Gloves, Industrial/Medical Grade & Food Safe. AQL level of 1.5. Nitrile material is also suitable for chemical splash protection, and has some elasticated properties which allows for ease of use and fit. This product is suitable for use in BRC approved work areas & for the Pharmaceutical Industry. This product does not contain: PFAS, RoHS, POP, TSCA, REACH or any Conflict Materials.

Blue: Chemsplash Multi-Task Nitrile Powder Free Disposable Gloves, Medical Grade & Food Safe. AQL level of 1.5. Nitrile material is also suitable for chemical splash protection, and has some elasticated properties which allows for ease of use and fit. This product is suitable for use in BRC approved work areas & for the Pharmaceutical Industry. This product does not contain: PFAS, RoHS, POP, TSCA, REACH or any Conflict Materials.

505-00168	Chemsplash Nit PFDG Blue Large
505-00169	Chemsplash Nitrile Blue - Med
505-00170	Chemsplash Nitrile Blue - Smal
505-00171	Chemsplash Nitrile Black - Lge
505-00172	Chemsplash-Black Nitrile PF XL

D RIGGER GLOVES

Spilt leather rigger gloves for heavy duty working. 2" reinforced cuff, incorporating vein patch and grey split leather patch palm.

505-00043

Each (Pair)

G TYVEK® 600 PLUS COVERALLS TYPE 4, 5 & 6



The Tyvek® 600 Plus Coverall offers protection against type 4,5 and 6. The garment design offers ease of movement to the wearer, while the hood and elastic around the hood are designed for tight fit around a full face respirator. The seams are stitched and overlapped, offering equal barrier as fabric. **Recommended for use when cleaning up bird guano.** Available in white.

516-000031	Medium (36-39.5")
515-000029	Large (39-42.5")
515-000030	Extra large (42-46")
515-000032	Extra, extra large (45.5-49")

HEALTH & SAFETY



A



B



NEW

C

A GORILLA WIPES® GREEN

The new & improved Gorilla Wipes® Green is a highly effective multi-purpose cleaning wipe. Kills all viruses and bacteria, including: Weils Disease & CoronaVirus. Removes Silicone, Adhesives, Paint, Expansion Foam, Super-Glue, Grease, Grime, and much more. Easy to use. Suitable for most surfaces & areas, including food preparation and surgical surfaces. Solution is 100% biodegradable.

505-000163

Pack of 80

B STERI 7 WIPES

Steri-7 Xtra Multipurpose Disinfectant Cleaning Wipes with RBT are plastic-free and made using biodegradable wipe materials, are designed for cleaning & disinfecting surfaces and high-touch points, whether at home, in your workplace or on the go.

505-000173

Pack of 80

C CLEAN BOOT

The Original CleanBoot® – Reusable Shoe Covers for Pest Controllers

The Original CleanBoot® is the ultimate reusable shoe cover designed for pest controllers who value cleanliness, safety, and professionalism. Made from premium 100% neoprene, these non-marking, machine-washable overshoes protect client property while reinforcing your reputation on every job. Durable, non-slip, and built to last, they're a practical upgrade from disposable overshoes—and a smart choice for today's eco-conscious service professionals.

525-000030

Medium

525-000031

Large

525-000032

XL

CHEMICAL STORAGE



D



E



F



G

D PESTICIDE CARRY BAG

An updated pesticide carry bag made from nylon with PVC coating. Features include side pocket, end pocket with polypropylene webbing, shoulder strap, re-inforced PVC base, covered baseboard and insert with separate compartments.

320-000024

Each

E PESTICIDE JARS

A see-through jar that holds approximately 1.75 kilos of rodenticide bait.

320-000026

Each

F CHEMLOCK DUAL BOX

Made from specifically formulated thermoplastic to be super strong and chemical resistant.

The compound provides a wide spectrum of chemical resistance. A permanent bond is achieved using a replaceable high ACN nitrile rubber seal selected for its high resistance to chemicals. Designed to take into account the Professional Operator working with Aluminium Phosphide.

External Dimensions: 560mm x 390mm x 425mm

Box Carrying Capacity: 55 Litres

320-000029

Each

G CHEMLOCK PEST PARTNER BOX

Made from specifically formulated thermoplastic to be super strong and chemical resistant.

The compound provides a wide spectrum of chemical resistance. A permanent bond is achieved using a replaceable high ACN nitrile rubber seal selected for its high resistance to chemicals. Designed to take into account the Professional Operator working with Aluminium Phosphide.

External Dimensions: 350mm x 154mm x 120mm

Total Capacity Approximately: 6 Litres

320-000028

Each

BEEKEEPERS CLOTHING



A BEEKEEPERS GLOVES

A leather glove with elasticated polycotton gauntlet to go over the sleeve with a tag for easy pull out action.

	SIZE		
535-000028	8	Pair	
535-000029	9	Pair	
535-000026	10	Pair	
535.000027	11	Pair	

B BEEKEEPERS HAT & VEIL

With two stainless steel rings to stop the net blowing on to the face.

535-000033	Each	
------------	------	--

C BEEKEEPERS JACKET (STANDARD VERSION)

Similar to the above, but instead of the hat, there is a flat top. Some beekeepers wear a flat cap underneath it for superior protection.

535-000034	(Up to 44")	Each	
------------	-------------	------	--

D BEEKEEPERS JACKET (DELUXE VERSION)

With built in hat and two stainless steel rings to keep bees and wasps well away from the face, but with zipped throw back hood for ease of driving etc. Elasticated at waist and sleeves. On the deluxe version only there are loops on the sleeve ends that go round the thumb inside your glove to maintain a sleeve seal.

535-000032	Small (Up to 36")	Each	
535-000031	Medium (Up to 44")	Each	
535-000030	Extra Large (44" onwards)	Each	

E BEEKEEPERS TROUSERS

Makes a full suit when used with the beekeepers jackets. Elasticated waistband and ankles.

535-000037	Small (34" Waist)	Pair	
535-000036	Medium (38" Waist)	Pair	
535-000035	Large (42" Waist)	Pair	

F ALL-IN-ONE HEAVY DUTY BEEKEEPERS SUIT

A high quality grey fabric all-in-one suit developed to meet stringent performance criteria. Extremely durable and hardwearing and retains its smart appearance after multiple laundering. The suit has been designed and tested with pest control in mind. Features include:

- Hood fitted with large net to increase field of vision
- Detachable Hood
- Full Zip Front
- Two large front thigh pockets, along with a mobile phone pocket
- Sleeve hems elasticated and fitted with thumb loops

535-000042	Medium (40" - 42" Chest)	Each	
535-000043	Large (44" - 46" Chest)	Each	
535-000025	Extra Large (48" - 50" Chest)	Each	

BEEKEEPERS CLOTHING



G

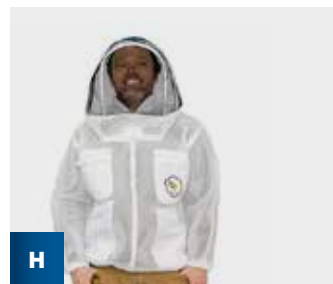

H



I



J

G ULTRA BEE SUIT

Made from a high-tech 3D fabric with 5mm sting protection, the Ultra Bee Suit provides the ultimate defence against bee, wasp and hornet stings. The Ultra Bee Suit has undergone rigorous testing by professionals facing highly aggressive bees, wasps and Asian/European hornets. It has proven its effectiveness in offering maximum protection even in challenging environments. Features include:

- Made from Polyester with poly/cotton trim
- Velcro tabs where neck zips meet for extra security
- 2 Hive tool pockets
- Ankle zips, thumb loops and hanging loop
- Detachable interchangeable hood
- 2 Breast pockets with Velcro flaps
- 2 Internal knee pockets with Velcro for knee pad inserts
- Elasticated at back, ankles and wrist
- Long Life Veiling™
- 2 Hip pockets
- Twin neck zips with ring pulls
- 2 Thigh pockets with Velcro flaps
- Waterproof knee patches

535-000125	Medium (Chest 96-102cm, height up to 178cm)	Each	
535-000126	Large (Chest 107-112cm, height up to 183cm)	Each	
535-000127	XL (Chest 117-123cm, height up to 189cm)	Each	
535-000128	XXL (Chest 127-132cm, height up to 189cm)	Each	

H ULTRA BEEKEEPERS JACKET

Made from a high-tech 3D fabric with 5mm sting protection the Ultra Beekeepers Jacket provides the best sting protection on the market. The jacket has undergone rigorous testing by professionals against angry bees, wasps and Asian/European hornets. It has proven its effectiveness in offering maximum protection even in challenging environments. Features include:

- Made from Polyester with poly/cotton trim
- Detachable interchangeable hood
- Long Life Veiling™
- Twin neck zips with ring pulls
- Velcro tabs where neck zips meet for extra security
- Full zip front
- 2 Breast pockets with Velcro flaps
- 2 Roomy front pockets
- Elasticated hem with toggle adjuster
- Elasticated cuffs/Thumb loops
- Hanging loop

535-000132	Medium (Chest 96-102cm, height up to 178cm)	Each	
535-000133	Large (Chest 107-112cm, height up to 183cm)	Each	
535-000134	XL (Chest 117-123cm, height up to 189cm)	Each	
535-000135	XXL (Chest 127-132cm, height up to 189cm)	Each	

I BEEKEEPER ANKLE GAITERS

Elasticated gauntlets to give extra protection around the ankles, and can be tucked into shoes or boots for extra protection if you don't wear wellies. Should be worn underneath suits for the best protection. Made from premium 67%Polyester / 33% Cotton. Gauntlet length: 29cm/11.5 inches

535-000137		Each	
------------	--	------	--

J BEEKEEPERS CLOTHING HOLDALL

A specially made holdall for storage of beekeepers clothing. Measuring 17" in diameter and 5" wide it is perfect for all the various beekeepers clothing. Constructed from 480d navy poly PVC coated material.

535-000044		Each	
------------	--	------	--

INSPECTION PRODUCTS



A



B



C

A SUPER CAM WIRELESS INSPECTION CAMERA

Wireless inspection camera for easy inspection of hard to reach areas. Compatible with Android and IOS systems. Kit includes a carry case, and a range of useful attachments including a telescopic 1 meter pole, hook and magnet attachment, and flexi rod / gooseneck adapter.

- Built-in Wi-Fi hotspot.
- Wireless range up to 20m [in line of sight].
- Always up viewing mode, the image stays the right way up even when the camera rotates.
- Digital pinch zoom.
- Auto / manual focus.
- Adjustable light.
- Fully charged in 60 minutes type-C USB quick-charge.
- Non-contact voltage detector with audio and visual alerts [50 - 1000V AC].
- Dustproof and waterproof [IP67].

325-000081	Each	
-------------------	------	--

B SEESNAKE MICRO CA-150

After introducing the SeeSnake® micro™ - the world's first handheld inspection camera – RIDGID® once more sets the standard for inspection camera's with the new micro CA-150. Features: • Larger LCD Screen (3.5") • 360° Image Rotation • 4 LED Lights • Imager Head - 17 mm / Aluminium • 90cm Cable Extension Available

325-000030	Each	
325-000026	90cm Extension	
390-000073	Pack of 10 AA Batteries	

C MOTION SENSOR CAMERA

The Motion Sensor Camera offers the exceptional ability of recording real time videos of pest activity such as rodent activity in an infested area. It allows the operator to confirm the presence of pests and identify the source of an infestation. By inserting a SIM card, the MMs/GPRS function allows the operator to obtain images directly to their smartphone or computer when the camera detects movement.

Key features:

- 2G/GSM SIM card reader - Insert SIM card and receive pictures via MMS and/ or E-mail
- Adjustable image resolution 5/8/12 MP Camera
- Video resolution 1080p
- Photo or Video (colour)
- Night mode (Black and White)
- Built in 2.0" LCD screen
- 3 Motion Sensors
- Trigger speed 0.3 seconds
- Compatible with Micro SD card's up to 32gb (**Not supplied**)
- TV out, USB input, MicroSD card input
- Waterproof IP65 rated
- Requires 8 AA Batteries for Camera power supply (**Not supplied**)

Please note no SIM card is supplied with the product.

325-000040	Each	
390-000229	32GB Micro SD Card	
390-000073	Pack of 10	

INSPECTION PRODUCTS



E



F

E M15 4G TRAIL CAMERA

The Hikmicro M15 is a powerful and robust 4G cellular Trail Camera, fitted with highly sensitive PIR sensors and IR LEDs and a built-in SIM card. When activated the camera takes true living colour images/videos during the day and super clear black and white images/videos at night. The captured photos/videos can be transmitted, viewed or downloaded at any time using the Hikmicro sight APP via the 4G cellular network. The easy-to-use app with a wide range of features allows you to configure the Camera settings remotely. The APP can also be used to trigger the camera remotely allowing real-time images to be taken.

Key features:

- SIM Card: Built-in • SD Card: **(Not supplied)**
- Data Plan: 100 free images per month with 30 days expiration (Other data plans can be purchased via HIKMICRO Sight APP)
- Resolution: Adjustable for both video and photo • Trigger speed: < 0.5 seconds - Protection level: IP66 • Weight: 440g • Dimensions: 112mm x 86.4mm x 143mm
- Battery Type: 6pcs (AA) or 12pcs (AA) **(Not supplied)** • External Power supply: 12V/2A

325-000083

Each

F THERMAL MONOCULAR LYNX - S LE10

The Lynx-S LE10 Micro Thermal Monocular is focused on delivering high-level thermal performance at an entry-level price point. At the heart of this enhanced performance is the 256 x 192, 12um sensor, this delivers higher levels of image detail that will be especially useful when trying to locate and identify small animals like rabbits, squirrels and birds. The sub 35 NETD performance of the sensor ensures detection of small temperature changes and excellent performance in harsh conditions. The Lynx-S 10mm includes 4 colour palettes, white-hot, black hot, red hot and fusion. The LE10 can also record video or images with the onboard memory or connect to the T-Vision app to seamlessly share or record. The fixed-focus optical system and wide field of view make it easy to quickly scan large areas and identify them.

- Frame rate, Hz: 25 Hz • Magnification (Digital): 1x, 2x, 4x, 8x
- Resolution, Pixels: 720 x 540 • Built-in memory, GB: 8
- Degree of protection, IP code: IP67 • Dust protection: Protected against dust ingress • Water protection: Protected against temporary submersion in water
- Dimensions, mm: 158 mm x 61 mm x 57 mm • Weight: 0.26 kg • Operating time on battery (WIFI & Hot tracking disabled): 8 Hours continuous running
- Charging interface: USB-C

325-000084

Each

ACCESSORIES



A KILLGERM® INSECT VIEWER

Consists of a clear plastic container with screw top magnifier giving 4.75x magnification. Ideal for live insect pest identification. Measures approx 70mm x 50mm diameter.

325-000023 Each

B KILLGERM® LED HAND LENS

The Killgerm LED Hand Lens is a small compact twin magnification hand lens offering 30x and 60x magnification. The two LED's make it ideal for use in areas of low ambient light where on the spot insect id may be required. This compact lightweight lens can be attached to a keychain or lanyard and comes supplied with a hard-shell carry case.

325-000078 Each

C INSECT SPECIMEN POTS

Ideal container to store insects in preparation for identification.

320-000027 Pack of 20

D LITTER PICKER

Grip 'n' grab picker with patented sure-grip jaws for a precision pick. Reaches 1.5 metres and picks from 1 gram up to 1 kilo. Lightweight design with easy trigger action.

390-000089 Each

E PESTICIDE CARRY BAG

A pesticide carry bag made from nylon with PVC coating. Features include side pocket, end pocket with polypropylene webbing, shoulder strap, re-inforced PVC base, covered baseboard and insert with separate compartments.

320-000024 Each

F PESTICIDE JARS

A see-through jar that holds approximately 1.75 kilos of rodenticide bait.

320-000026 Each

ACCESSORIES

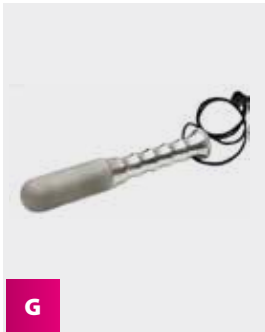

G



H



I



J

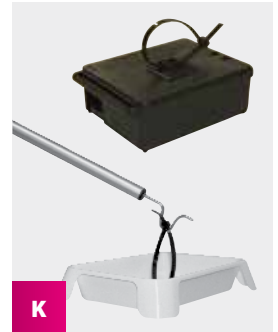

K

G AF DISPATCHING TOOL

198mm long, and perfectly weighted for the dispatching of rodents and birds. Can be used under the Wildlife and Countryside Act and General Licenses as a single swift action.

390-000285

Each

H AF® POWDER SCOOP

The AF Powder Scoop has been designed to allow the easy filling of a wide range of dusting equipment. This useful tool, made from polypropylene, helps to reduce the exposure time to insecticidal powders and reduces waste from spilt powder. It can be used as a traditional scoop for larger dusting application equipment or as a combined scoop/funnel for use with smaller powder application tools.

390-000222

Each

I A5 REPORT PADS

Handy A5 inspection pads showing type of visit, inspection findings, action/treatment details and recommendations. Contain 50 sheets of self-carbonating paper to provide professional reports quickly and easily.

390-000082

Pack of 50

J A4 REPORT PADS

Handy A4 inspection pads showing type of visit, inspection findings, action/treatment details and recommendations. Contain 50 sheets of self-carbonating paper to provide professional reports quickly and easily.

390-000077

Pack of 50

K AF® TELESCOPIC BAIT ROD

The Telescopic Bait Rod can be used to place and retrieve baits/snap traps in hard to reach places, such as un-boarded loft spaces, roof voids, subfloor areas or to the rear of machinery. The bait rod reduces the need for ladders, crawler boards and other access equipment making it safer, easier and less time consuming for the pest control technician. The pole has 5 adjustable sections which can be locked and unlocked with a simple twist action. The telescopic design allows extension to any length up to 2.5 meters. Stick on clips and cable ties need to be purchased separately. Dimensions: Collapsed 0.55m, fully extended 2.5m.

220-000247

Rod only

Each

220-000249

Cable ties (200mm x 4.8mm)

Pack of 100



L

L UTILITY SERVICE KEY

A 4 way utility service key, suitable for use on gas, electric and water meter cabinets. Also useful to open several rodent boxes.

220-000270

Each

ACCESSORIES



A AA BATTERIES

Professional AA Alkaline Batteries
 • Battery Voltage:1.5V
 • External Diameter:14.5mm
 • External Height:50.5mm

390-000073 Pack of 10

B AAA BATTERIES

Professional AAA Alkaline Batteries
 • Battery Voltage:1.5V
 • External Diameter:10.5mm
 • External Height:44.5mm

390-000075 Pack of 10

C C CELL BATTERIES

Professional C Alkaline Batteries
 • Battery Voltage:1.5V
 • External Diameter:26.2mm
 • External Height:50mm

390-000183 Pack of 10

D D CELL BATTERY

Professional D Cell Alkaline Battery
 • Battery Voltage:1.5V
 • External Diameter:34.2mm
 • External Height:61.5mm

390-000074 Each

E CARTRIDGE CUTTER

Simplify the handling of silicon cartridges with this cap and spout trimmer. It saves time and reduces the risk of injury from open blades.

390-000056 Each

F CABLE TIES

390-000071 Each

G BLUE RUBBLE SACKS

390-000080 Each

H PROFESSIONAL SEALANT GUN

390-000091 Each

ACCESSORIES



F



G

F GLORIA MULTIJET WASHER

The Gloria 18v MultiJet is a battery powered pressure washer. The operating pressure can be regulated between 2.5 and 24.9 bar. The MultiJet can draw water from any source (bucket, water butt, bottle or tap). Powered by a 4Ah battery (supplied separately), this pressure washer is ideal for guano removal from balconies/ledges or just general cleaning of bins, bin areas and vans. The foam set can be used to create a foam to aid in general cleaning /disinfection.

Please note both the battery and charger need to be purchased separately.

- Variable pressure regulator. • Max. pumping capacity 24.9 bar. • Draws liquid from any source. • 4-in-1 multifunction nozzle.
- Incl. 40 cm extension lance. • Weight 1.9 kg. • Foam Set Attachment.

390-000266	Multijet Unit and Foamer	
------------	--------------------------	--

319-000335	4.0Ah Battery	
------------	---------------	--

319-000336	Standard Charger	
------------	------------------	--

G RINSEKIT POD

Easily rinse 2 people from head to toe or mist the team during a hot day. Rinse off after surfing, running, biking, or any activity. Wash your pets, clean the kids, and keep your gear clean and working well.

- 1.75 gallon tank designed to store pressure for up to a month
- Quickly fills with hot or cold water in 30 seconds from a hose bib or sink
- Easy reach 6ft long hose
- 5 spray settings for all your rinsing needs (Jet, Mist, Center, Flat, Shower)
- Included Hot Water Sink Adapter allows you to fill your RinseKit with hot water from your sink!
- Dimensions: 14 x 8.5 x 11.75 inches

390-000207	Each	
------------	------	--

TORCHES



A

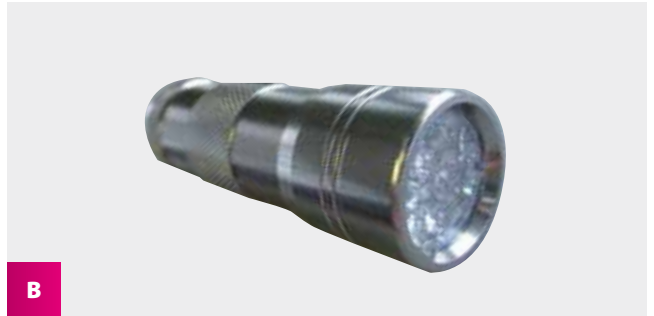

B

A CLUSON AB200 LED TORCH

A powerful, pocket sized torch with adjustable beam. 500 Lumens, providing a 300metre beam. Fitted with an everlasting LED – no replacement bulbs needed. Fully adjustable from spot to flood, weighing 115g with battery. Made from high grade aluminium, and supplied with a rechargeable li-ion battery.

330-000155	Each	
-------------------	------	--

B UV TORCH

Compact, durable UV Torch for use with fluorescent baits. With 12 LED's. **Supplied with 3 AAA batteries.**

330-000100	Each	
390-000075	Pack of 10 AAA batteries	



Killgerm®

You know when
you're in safe hands!

www.killgerm.com

AF® Range

Killgerm® are proud to
present our exclusive range
of AF® products

Manufactured by experts for use by professionals

Anticoagulant rodenticides:

FIRST GENERATION

Warfarin • Coumatetralyl

Warfarin

The first of all anticoagulants to be produced. Whilst it has been replaced by alternatives in some areas due to resistance, it remains a potent rodenticide in many situations.

Coumatetralyl

A potent alternative to Warfarin, with lower risks of secondary poisoning compared to second generation products.

SECOND GENERATION

Difenacoum • Bromadiolone • Difethialone • Flocoumafen • Brodifacoum

Difenacoum

Difenacoum was the first second generation compound for warfarin-resistant rodents.

Bromadiolone

Bromadiolone is a second generation compound for warfarin-resistant rodents.

Difethialone

Difethialone is the first new anticoagulant ingredient to be introduced to the UK in over 20 years. An effective single feed solution to rodent problems.

Flocoumafen

Flocoumafen has a high toxicity to both rats and mice and it can be used as a single feed solution.

Brodifacoum

A highly potent anticoagulant. Effective on both rats and mice with a low single feed required.

ACUTE RODENTICIDES

Alphachloralose

This is a narcotic and acts by slowing down the metabolism of the rodent resulting in death by hypothermia. It is therefore most effective at temperatures below 16°C. It is only approved for use against the house mouse. Underdosing can lead to sub-lethal poisoning and subsequent bait shyness.

Cholecalciferol

A novel mode of action to the anticoagulants. An effective resistance breaker against rats and mice.

CONSULT SPECIFIC PRODUCT LABELS / INFORMATION REGARDING AREAS OF USE E.G. INDOOR USE ONLY, IN AND AROUND BUILDINGS, INDOORS AND OUTDOORS, AND OPEN SPACES.

Rodenticide formulations

Edible Baits

Loose cereal baits, pellets, wax blocks and pasta bait.

Loose cereal baits and pasta baits, by and large, are probably better accepted by rodents. However, in many situations the use of blocks can be advantageous. They are often less susceptible to mould growth and hence remain palatable longer, particularly in damp conditions. They are looked upon favourably by the food industry, with less risk of contamination. Most blocks have a central hole enabling them to be secured, avoiding loss.

Edible Gels, Wax Baits and Pastes

Non-spill formulation especially useful in sensitive environments, such as where food is handled or stored. Edible gels, wax baits and pastes maintain their form and palatability over prolonged periods provided they are kept free from dust and moisture contamination.

Contact Foam

Water-based formulation. Rats and mice contact the foam and ingest it via grooming.

Liquid Bait

Ready-to-use anticoagulant liquid baits are available in 'drinkers', particularly useful for Norway rat and house mouse control in dry conditions. For use in and around buildings in tamper-resistant bait stations.

The short guide to environmental assessments

Pre – Treatment

- Status of the site
- Adjacent features such as watercourse, woodlands, public footpaths
- Presence of mammal or bird predators/scavengers
- Access by domestic animals
- Species, degree and extent of infestation
- Any previous control carried out?
- Justification for the selection of the rodenticide to be used
- Materials and techniques to be used for protecting baits
- Potential for secondary poisoning to non-target species
- Facilities for safe disposal of rodent bodies and waste rodenticide

Treatment

Records should be kept to;

- Identify areas where bait has been laid
- Identify the active ingredient, formulation and quantities used
- Demonstrate the treatment frequency to check and replace baits and to search for and remove rodent bodies
- Report any effects on non-target species and action taken to reduce this
- Report any interference or removal of baits
- Report on conditions which may adversely affect treatment and remedial actions
- Demonstrate that control is being achieved

Post Treatment

On completion of the treatment, records should be updated to demonstrate that;

- The infestation has been controlled
- As far as is reasonably practicable all baits have been removed/bait stations emptied
- A final search has been made to locate and remove rodent bodies
- Any proofing or other environmental changes which may prevent re-infestation have been discussed with the client

Download the full environmental risk assesment from www.thinkwildlife.org



Rodent control methods - In line with Stewardship

For rodent control methods, please refer to **CRRU IRELAND CODE OF BEST PRACTICE: Best Practice and Guidance for Rodent Control and the Safe Use of Rodenticides.**

Undertaking rodent control in line with this best practice document is a requirement of the UK Rodenticide Stewardship Regime. This must be adhered to in order to reduce SGAR residues in birds of prey and other wildlife. A key principle of this guide is the 'risk hierarchy'. "The concept of 'risk hierarchy' should be at the forefront when deciding a

rodent control strategy for any site. The key here is that any intervention conducted must be potentially effective but, in the risk hierarchy, the least severe methods must always be used. It is not necessary that all options in the risk hierarchy should be employed, and found to fail, before an effective solution is reached. But all should be considered." The guide can be downloaded here <http://www.thinkwildlife.org/>

Killgerm® supports the campaign for responsible rodenticide use

- Always have a planned approach
- Always record quantity of bait used and where it is placed
- Always use enough baiting points
- Always collect and dispose of rodent bodies
- Never leave bait exposed to non-target animals and birds
- Never fail to inspect bait regularly
- Never leave bait down at the end of the treatment





Killgerm®

You know when
you're in safe hands!

www.killgerm.com

sakarar[®]

RANGE

Manufactured by experts for use by professionals

CHOLECALCIFEROL



A

COUMATETRALYL



B

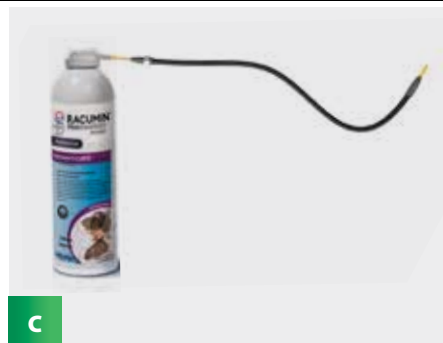

C

A SELONTRA® I PCS 70751

PROFESSIONAL

Contains 0.075% cholecalciferol

Selontra® is based on the non-anticoagulant rodenticide cholecalciferol, presented as a highly palatable soft block formulation. Cholecalciferol is effective against anticoagulant-resistant Norway rats and house mice. It is not bioaccumulative or persistent and therefore presents relatively lower secondary poisoning risks to non-target species, such as birds of prey, compared to second generation anticoagulants.



200-000748

1 x 3 kilos

200-000749

1 x 8 kilos

B RACUMIN® FOAM I PCS 70548

PROFESSIONAL

Contains: 0.4% w/w coumatetralyl

Quick and easy to apply; ready to use product. Racumin® Foam takes advantage of a rat's grooming behaviour; rats groom 20% of the time in a 24 hour period, therefore contact with Racumin® Foam will ensure ingestion of the active ingredient. It can be placed in locations such as cavity walls, where traditional baiting methods are not possible.

It provides an additional level of control that cannot be achieved with current baiting techniques. Racumin® Foam offers an ideal solution where bait shyness or neophobia is an issue. Racumin® Foam is not a bait and therefore does not rely on palatability, once applied the disturbed foam provides a good visual guide to the level of rodent activity



200-000330

1 x 500 ml

C FLEXIBLE AEROSOL STRAW KIT

Flexible extension straws for Racumin Foam and other aerosol sprays such as Bayer Crawling & Bayer Flying. The straws come supplied in a multi pack containing:

- 1 x 60cm flexible straw
- 1 x 30cm flexible straw
- 1 x cleaning tool
- 1 x actuator cap & connector (fits all common 4mm male aerosol valves)
- 1 x additional spare actuator cap

Made from robust chemical resistant tubing, the straws can be bent to the required shape and stay put.

319-000288

Each

BASF

We create chemistry

Selontra®

The **only** professional product approved for use on field mice



Find out more:



Core benefits

- Rodents stop-feeding 24 hours after eating a lethal dose. Control is possible within as few as 7 days
- Balancing performance and environmental impact
- Stops the waste of resources
- Breaks the cycle of resistance

Selontra® contains Cholecalciferol. Selontra® is a registered trademark of BASF. Use biocides safely. Always read the label and product information before use. BASF plc, 4th and 5th Floors, 2 Stockport Exchange, Railway Road, Stockport, SK1 3GG. Tel: 0161 485 6222 email: pestinfo@basf.com

DIFENACOUM



A



B

BROMADIOLONE



C

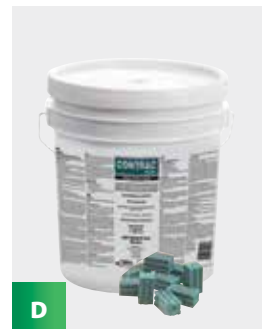

D

A SAKARAT® D WAX BAIT

PROFESSIONAL

Contains 0.005% difenacoum

This highly effective second generation anticoagulant is a blend of cereal and palatable foodstuffs, which is ideal when competing with other foodstuff. Supplied in 300g plastic tubes for easy application (caulking gun) and transportation, which reduces contamination risks. Please note that on the summer formulation each tube is marked with a red batch number sticker. The winter formulation is marked with a blue sticker. Approved for rats and mice.



200-000679

10 x 300 g

B ROBAN CUT WHEAT 10KG | IE70573

PROFESSIONAL/TRAINED PROFESSIONAL USE

Contains Difenacoum 0.005%

This cut wheat bait is formulated using top quality, dust-free chopped wheat with the active ingredient difenacoum and contains a highly appealing special aroma, giving the bait a unique chocolate smell.



200-000760

1 x 10 kilos

C SAKARAT® BROMABAIT®

PROFESSIONAL

Contains 0.005% bromadiolone

A whole wheat rodenticide containing bromadiolone, Sakarat Bromabait is ideal for use across the PCO sector. It is effective against rats and mice.



200-000724

1 x 10 kilos

D CONTRAC ALL-WEATHER BLOX

PROFESSIONAL

Contains 0.005% bromadiolone

A cereal based 28g block formulation with a low wax content and a special blend of food grade ingredients. The multi-edged design gives rodents plenty of gnawing surfaces. A hole in the centre makes it ideal for slipping onto security rods. Contains Bitrex™.



200-000175

1 x 8 kilos

BRODIFACOUM

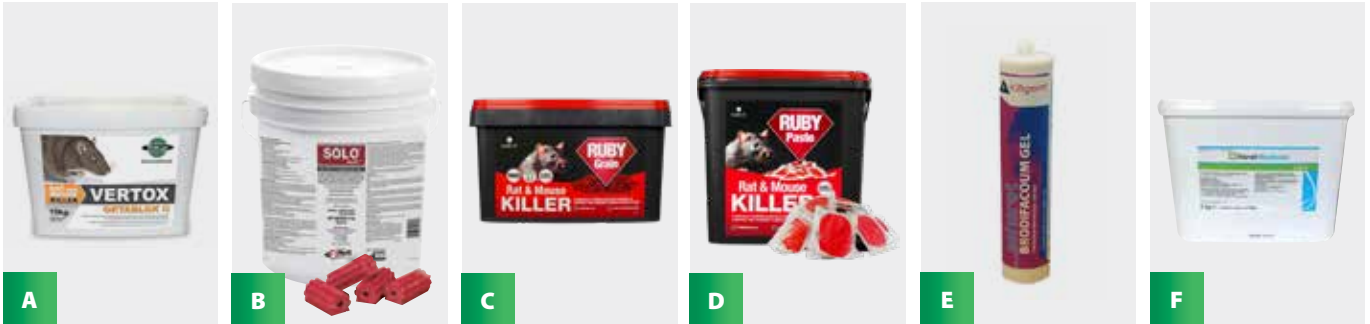

A VERTOX OCTABLOK 10KG | IE70534 PROFESSIONAL

Contains 0.005% Brodifacoum

The cast wax blocks are a highly palatable formulation suitable for use in all climatic conditions, especially areas of high humidity.

 **200-000759** 1 x 10 kilos

B SOLO BLOX PROFESSIONAL

Contains 0.005% brodifacoum

A 20g bait block for rat and mouse control that fits into most bait stations. A central hole is provided for ease of securing.

 **200-000183** 1 x 4 kilos

C RUBY GRAIN 10KG PCS 70529 PROFESSIONAL

Contains 0.005% Difenacoum

A highly attractive and very palatable Difenacoum whole wheat bait for use against rats and mice. RUBY whole grain bait contains an irresistible aniseed attractant which enhances a rapid 'take'. To be used in and around buildings.

 **200-000815** 1 x 10 kilos

D RUBY PASTE 5KG PCS70530 PROFESSIONAL

Contains 0.005% Difenacoum

Ruby paste sachets deliver a lethal dose to rats and mice in just a few feeds. Palatable and potent, each individual sachet contains highly attractive peanut oils. Safely secure inside a tamper-proof station for proven efficacy in the most difficult environments.

 **200-000730** 1 x 5 kilos

E SAKARAT BRODIFACOUM GEL | IE/BPA70830-002 PROFESSIONAL

Contains 0.005% brodifacoum

An innovative bait using Lipogel technology to create a highly palatable formulation. Blended using vegetable fats to get a soft, creamy and stable product.

 **200-000763** 10 x 300g

F KLERAT WAXBLOCKS 10KG | IE/BPA 70601 PROFESSIONAL

Contains 0.0005% Brodifacoum

Klerat® Wax Blocks is a ready-to-use wax block bait, for use as a rodenticide by professionals, for the control of brown rats and mice indoors and outdoors around buildings for the protection of public health, animal health, stored products and materials.

 **200-000268** 1 x 10 kilos

BRODIFACOUM

NON TOXIC INDICATORS



F

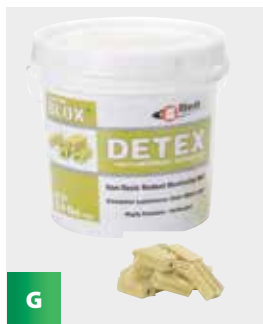

G



H



I

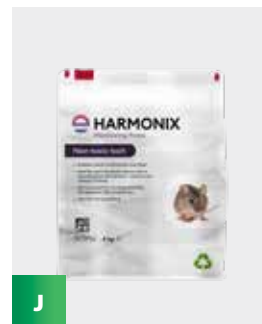

J

F SAKARAT BRODIKILL | PCS 70561

PROFESSIONAL

Contains 0.0029% brodifacoum

A whole wheat rodenticide containing brodifacoum, made from high quality micronized whole wheat. Single feed, for use against rats and mice. Can be used in and around buildings.



SAKBRODW010K

1 x 10 kilos

G DETEX BIOMARKER BLOX

A highly palatable, non-toxic, all weather monitoring bait. Used to indicate rodent activity prior to carrying out rodent treatments. Containing a special dye that is visible when exposed to UV light, helping to identify the home range and harbourage of rodents.



230-000031

1 x 4 kilos

H ROBAN GOLD

Roban Gold is a ready-for-use monitoring bait formulated using high quality culinary grade wheat flour, blended with chopped wheat, other cereals and proteins which are bound together by edible waxes.



230-000094

1 x 4 kilos

230-000115

1 x 10 kilos

I SAKARAT® MONITORING BAIT

Sakarar Monitoring Bait is a highly palatable toxic-free soft wax formulation, making it particularly useful in premises where toxic baits are only allowed for a riddance programme and not for monitoring. This excellent formula is for use as part of a professional rodent monitoring programme, where it is necessary to confirm rodent activity before carrying out a baiting programme.



230-000033

1 x 300 g

J HARMONIX® MONITORING PASTE

Harmonix Monitoring Paste is a new non-toxic monitoring bait and gives full traceability day and night. It is also free from the big 8 food allergens and is HACCP certified. Key product facts:

- Non-toxic monitoring bait for use as part of an integrated approach
- Suitable for the food industry
- Free from the big 8 food allergens including wheat
- HACCP certified
- Day and night traceability



230-000072

1 x 5 kilos

NON TOXIC INDICATORS

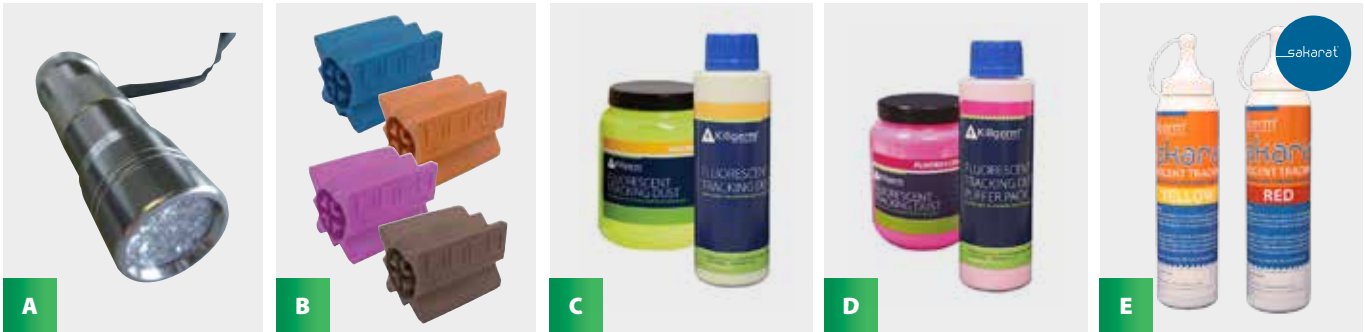

A UV TORCH

Compact, durable UV Torch for use with fluorescent baits. With 12 LED's. **Supplied with 3 AAA Batteries.**

	330-000100	Each	
	390-000073	Pack of 10	

B NARA BLOCK

Nara Bloc is a high-tech, non-toxic attractant and monitoring bait for rats and mice consisting of an aromatized special plastic.

- Highly attractive to rodents, especially mice.
- Long durability of at least three months depending on application environment.
- Allergen free and thereby especially suitable for the use in the food industry.
- No infestation of the bait by insects (flour beetles, sawtoothed grain beetles, cockroaches etc.) as it is the case with common baits.
- Ideally suitable for the application in damp areas.
- No mould formation or decomposition due to moisture.

	230-000047	20 Blocs	Vanilla - Blue	
	230-000058	20 Blocs	Fish - Orange	
	230-000059	20 Blocs	Meat - Magenta	
	230-000093	20 Blocs	Choc - Brown	

C FLUORESCENT TRACKING DUST (YELLOW)

A light non-toxic powder to aid the detection of rodent movements.

	230-000068	1 x 100 g puffer pack	
	230-000025	1 x 250 g	

D FLUORESCENT TRACKING DUST (PINK)

A light non-toxic powder to aid the detection of rodent movements.

	230-000069	1 x 100 g puffer pack	
	230-000048	1 x 250 g	

E SAKARAT® FLUORESCENT TRACKING GEL

Sakarats Fluorescent Tracking Gel is a professional use, non-toxic tracking gel for rats and mice. Can be used on horizontal or vertical surfaces, and allows tracks, routes, hideouts and harbours to be easily identified. Can be used indoors or outdoors. Contains UV tracking technology and can be seen clearly.

	230-000114	1 x 300ml - red colour	
	230-000091	1 x 300ml - Yellow colour	



AF® Snappa



Supplied in cases of:
 15 AF Snappa stations
 20 Inspection labels
 1 AF Plastic key

- A mouse bait station designed to trap mice using a Snap-E mouse trap so that the body of the mouse is not visible once trapped, discreet for food areas
- See-through lid available
- Fingers can't get inside the box - added safety
- A label can be affixed to the inside of lid - aiding record keeping
- Inspection slot enables you to see at a glance if the trap has been activated - ideal for inspections
- Fits onto the AF Shoe and AF Insect Monitor
- Takes the Snap-E mouse trap (not included) as well as bait blocks using bait block rods (optional extra)



VIDEO AVAILABLE ONLINE
www.killgerm.com

GOT A SMART PHONE
 Visit your app store to find a
 barcode reader for your device

205-000056	Black lid/Black base	Box of 15	
205-000063	Clear lid/Clear base	Box of 15	
220-000099	Bait rods	Box of 15	
220-000125	Plastic Key	Each	
220-000092	Metal Key	Each	

Patented Technology

AF® Advance Mouse Box



A traditionally sized box with a host of features, many of which are exclusive to the AF Advance Mouse Box.

- User-friendly locking system
- Detachable lid for ease of servicing and record keeping
- Internal “fins” securely hold the most popular blocks on the market
- Feet on base will help to keep the Advance above water
- Fits onto the AF Insect Monitoring system to form an Integrated Monitoring/Control System
- Can be used with the AF Bait Box Security Shoe. The shoe allows the box to be secured to walls and floors.
- Has asymmetrical internal baffles – preventing access by human fingers
- Protected lock enhancing tamper resistance
- Optional extra liner available for loose grain bait and wax bait
- Optional bait rods to secure pasta baits
- Combined key/cleaning brush available as optional extra
- Corporate printing available

THE AF ADVANCE MOUSE BOX

206-000011	Black	Box of 100	
206-000015	White	Box of 100	
206-000014	Green	Box of 100	
206-000012	Blue	Box of 100	

AF® Mouse Box Accessories



A. AF® BAIT SHOE

This bait shoe is used to secure the AF Advance Mouse box, AF Discreet and AF Snappa.

B. AF® ADVANCE MOUSE BAIT ROD

A bait rod to fit inside the AF Advance Mouse Box so that Pasta bait can be securely fixed.

C. AF® ADVANCE MOUSE BOX LINER

This small plastic liner fits exclusively into the AF Advance Mouse Box and accommodates loose grain bait and wax bait. The AF Advance Liner makes cleaning easier.

D. AF® MOUSE BOX – CABLE FIXING

Both the AF Advance and AF Discreet can be held in place using 1.2mm birdwire (NET149) and you will need crimps (NET073) and crimping pliers (BIR018). Leave enough wire to allow the box to be lifted and serviced during inspection, usually 40-50cm.

E. THE AF® BRUSH KEY

A handy brush in food grade blue nylon with the AF Key attached/installed to the end. This convenient brush is ideal for cleaning loose debris and dust from bait boxes and allows more purchase when opening boxes in the cold!

220-000094	220-000112	220-000130	415-000177	100 metres	220-000095
Box of 50	Box of 50	Pack of 250	415-000141	Pack of 100	Each
			420-000060	Each	

MOUSE BAIT STATIONS



A AF® ADVANCE MOUSE BOX

Larger and more enticing to mice, the 'AF Advance' is modelled on its predecessor the 'AF Discreet'. The first mouse box that can secure pasta bait on an optional bait rod. Supplied with 100 date/inspection labels and 1 plastic key. **Personalisation available, initial screen costs . Printing cost: 200-400 stations =10 pence per station. 500+ stations =6 pence per station**

206-000011	Box of 100	Black	
206-000015	Box of 100	White	
206-000014	Box of 100	Green	
206-000012	Box of 100	Blue	
220-000130	Pack of 250 liners		
220-000094	Box of 50 AF Shoe		
220-000125	Plastic key		
AFMLABELS	Pack of 50 labels		
220-000195	Brush/key		
220-000112	Pack of 50 bait rods		

B AF® SNAPPA®

A compact trap mouse bait box that allows a mouse trap to be used inside the box. Bait rods are available as an optional extra. Supplied with inspection labels and an AF plastic Key.

205-00056	Box of 15	Black lid/Black base	
205-000063	Box of 15	Clear lid/Clear base	
220-000099	Box of 15	Bait rods	

C NO. 7 - MOUSE BAIT STATION

A tamper-resistant plastic mouse bait station, ideal for use with wax blocks. **Personalisation available on minimum order quantity of 5 x 100 (screen).**

211-000013	Box of 100	Black	
------------	------------	-------	--

D PULSE MOUSE IQ STATION

Bell sensing technology. Te Bell IQ range comes with a fully intergrated battery, proprietary sensor and antenna, that is water ans weatherproof.

270-000112	Pack of 6		
------------	-----------	--	--

E NO. 4 - CARDBOARD BAIT BOXES

A cost effective and convenient way to present a wide variety of rodenticide formulations. Ideal for use in secure areas where Tamper Resistant Boxes are not required. Internally waxed to be resistant from moisture and absorption from contained bait. Available in multilingual version.

212-000006	Pack of 100		
------------	-------------	--	--



AF[®] TRAPMUS

The AF Trapmus is a trapping system designed for mice.

- The internal ramp aligns with the base plate on Snap-e-Mouse Traps, allowing the mice to run directly onto the trap.
- Can be used with 2 Snap-e Mouse Traps and with rodenticide if required. The forward-facing traps ensure a clean humane kill.
- The clear ventilated central baffle gives a clear line of sight whilst removing the risk of foul captures.
- Inspection slot enables you to see immediately if the trap has been activated - ideal for inspections.
- Can be used as a monitoring device, can be used without bait and with traps not set if required.
- Multiple securing features including keyhole slot and tether loop.
- The removable lid allows easy access to clean the trapping station.
- Fitted with the push lock system.

Personalisation available, initial plate costs £65.00
 Printing cost: 10 x 10 (100 stations) = 20 pence per station.
 Printing cost: 25 x 10 (250 stations) = 15 pence per station.

THE AF TRAPMUS

217-000001	Black	Pack of 10	
------------	-------	------------	--

Traps sold separately.



AF[®] Trap Base

The modular scalable design of the base allows traps to be connected side-by-side and back-to-back.

Ideal for creating a barrier in areas such as beneath kickboards and shop display units.

The internal ramp aligns with the base plate on Snap-e-Mouse Traps allowing the mice to run directly onto the trap. The forward-facing trap ensure a clean humane kill.



THE AF TRAP BASE

220-000276

Pack of 24

Only suitable for use with Snap-e Mouse Traps (traps sold separately).



**TRAP
BEST**
WITH kness

Take
rats
down.



Big Snap-E[®] RAT TRAP

 **kness** Pest Defense *Your best defense.*

GOODNATURE MOUSE TRAP

RODENT CONTROL



Self-setting automatic mousetrap with Bluetooth connectivity.

Easy-to-use and rechargeable, automatically resetting itself after each kill. Up to 100 kills per charge. Each trap is supplied with 2 long-life lures (up to 6 months per lure), USB charging cable, instruction manual, and links for smartphone connection.

The pet and children safe cover keeps everything out of sight and out of reach making it safe to use in any room. The app informs you when the trap needs recharging or when the lure needs replacing. Also records the time of each activation.



**WITH
BLUETOOTH
TECHNOLOGY**

240-000176	Trap	Each	
230-000119	Replacement Lures	Pack of 2	

MOUSE BAIT STATIONS

NEW



A



B



C

A MOUSE IQ TRAP

- Bluetooth-enabled remote monitoring: Check trap status from up to 100 ft away via Bell Sensing Technologies®, no need for manual inspection.
- Precision placement with compact design: The small footprint allows placement directly in mouse travel paths, improving catch rates in problem areas.
- Time-stamped rodent activity tracking: Each unit logs activity data, enabling more targeted follow-ups and reporting.
- Integrated sensor, battery & antenna: No extra components required – ready to deploy straight from the box.
- Water- and weather-resistant: Built for demanding environments with durable construction to suit both indoor and sheltered outdoor use.
- Improves technician safety: Reduces the need to enter confined or elevated spaces – check traps from a distance and avoid unnecessary risks.
- Boosts operational efficiency: A Bell Labs time study showed PCOs serviced sites 78% faster using iQ traps vs traditional stations.

270-000112

Each

B SNAP-E MOUSE TRAP

Advanced mouse trap using hygienic and durable materials. The bait is placed in a cup in the middle of a pressure-sensitive plate, which releases a strike bar that has only half the distance to travel of conventional traps, providing a fast, clean kill every time. The trap is set from behind so that fingers do not come below the strike bar.

240-000039

Each

C TRAPPER MINI REX

A quick set trap that can be used with one hand. It has a removable bait cup to increase safety and ease of servicing. The open end should be placed towards the wall where the mice run, so that they enter from front or sides.

240-000043

Each

MOUSE TRAPS

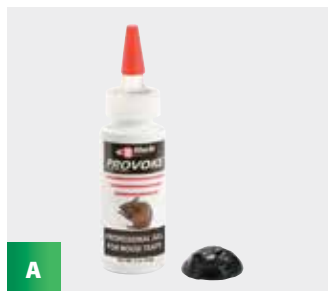

A



B



C



D

A PROVOKE GEL FOR MOUSE TRAPS

Even the most finicky mouse will have a hard time resisting Bell's mouse trap gel, Provoke Professional Gel for Mouse Traps. Developed by the same experts that formulate Bell's highly effective baits, Provoke is a mouse trap gel specifically developed for mice. Non-toxic and hypoallergenic, Provoke is especially useful in accounts where food products to draw rodents to the trap, such as peanut butter, are prohibited. Provoke can easily be dispensed on any type of mouse trap using the conveniently-sized 2 oz./56g squeeze bottle with nozzle. This water soluble gel won't stain carpets or clothing.

230-000024	1 x 2oz (56g) Bottle	
230-000029	1 x 8oz bottle	

B RAT AND MOUSE LURE

Rat and Mouse Lure is a blend of food-grade material and oil designed specifically for trap shy rats and mice. The long lasting formula is non-toxic and has no known allergens. For use with any device such glueboards, live traps and snap traps. Now available in 3 flavours:

- Bacon
- Choconut
- Fish

230-000090	1 x 30ml	
230-000117	1 x 30ml	
230-000116	1 x 30ml	

C SAKARAT RODENT LURE

Sakararodent Lure - use as a bait on its own or as a fragrance to disguise the odour of new boxes and human interaction. When applying the spray, both rats and mice are less cautious to approach boxes. Available in 100ml bottles, in 4 flavours:

- Aniseed
- Peanut
- Chocolate
- Curry

230-000100	Aniseed	
230-000101	Peanut	
230-000102	Chocolate	
230-000103	Curry	

D NARA LURE

Nara Lure is a high-tech, non-toxic attractant for mice. Due to its shape it is most suitable for the use in Snap-E Mouse Traps. Highly attractive to mice. Due to the "mushroomshape" it increases the catchability of small/light mice.

- Long durability of at least three months depending on application environment.
- Allergen free and thereby especially suitable for the use in the food industry.
- No infestation of the bait by insects (flour beetles, sawtoothed grain beetles, cockroaches etc.) as it is the case with common baits.
- Ideally suitable for the application in damp areas.
- No mould formation or decomposition due to moisture.

230-000053	100 Vanilla Lures	
230-000092	100 Chocolate Lures	
230-000064	100 Fish Lures	
230-000065	100 Meat Lures	

RAT BAIT STATION



A

S/C Steel rat bait stations

A versatile steel bait box suitable for outdoor use

It accommodates most bait formulas, i.e. blocks, loose grain with tray and snap traps

Top steel locking mechanism with a steel key supplied with boxes



A	S/C STEEL RAT BAIT STATIONS
205-000220	
205-000222	



AF[®] Amicus



Scan the QR code to see the AF[®] Amicus video.

Wildlife Conscious Rat Control

RODENT CONTROL



- Species-specific bait station
- Reduces risk of non-target species entrance
- Allows rodenticides to be used, with lower risk, in all suitable areas
- Reduces risk when using traps
- Stops slug and snail damage to rodenticides
- Reducing risks to wildlife should be considered as part of an Environmental Risk Assessment



The unique downward facing tubes naturally attract rats and allow them to climb up into the box, giving access to the rodenticides or traps inside.



AF[®] Amicus accommodates many bait formulations and can also be used with break-back rat traps if required.



Readily accessible by the technician and with a removable door that also acts as a useful shelf, AF[®] Amicus will hold many of the usual types of rodenticides and traps.

The new wildlife conscious rat box from Killgerm[®]

THE AF [®] AMICUS	
205-000211	Pack of 4
220-000269	AF Amicus stand



AF® Fortis



Scan the QR code to see the AF® Fortis video.

Thinking 'inside' the box!



SNAP TRAP



SAKARAT D LIQUID BAIT



BLOCK BAIT AND PASTA SACHETS



FRESH BAIT TRAYS OR GRAIN BAIT

Versatility is the key

The robust metal key for the AF® Fortis is supplied separately.



A strong and intelligent metal bait box with the same outstanding quality of the AF® range.

- High quality steel bait station.
- Robust one-piece removable plastic liner accommodates all bait formulations - pasta, loose grain, blocks, liquid bait, as well as snap traps including Snap-e and Trapper T-Rex.
- Four metal rods supplied with each box can be used in both horizontal and vertical positions.
- Top key entry with hinged lid provides quick and easy servicing.
- Available in black or green and powder coated in a very high-quality, matt finish.
- Raised entrance holes and ramps on the robust one-piece liner help to keep the box weatherproof.
- Corporate printing available.
- Compatible with the AF® Ground Anchor for use on soft ground.

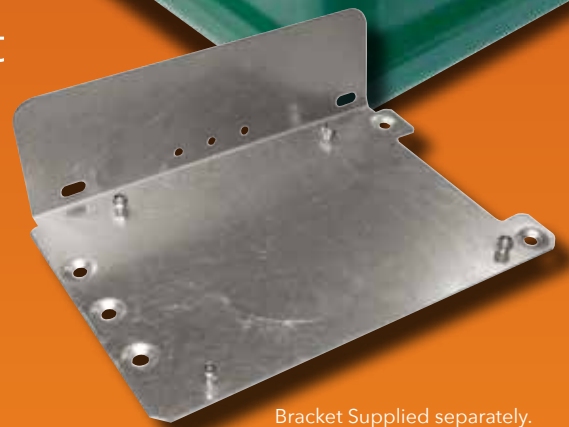

Bracket Supplied separately.

THE AF® FORTIS

205-000205	Black Station	Each	
205-000206	Green Station	Each	
220-000259	Key	Each	
220-000261	Bracket	Each	



AF[®] Rat Box

THE MOST VERSATILE RAT BOX ON THE MARKET, THE AF[®] RAT BOX HAS MANY UNIQUE FEATURES.

- Detachable lid for ease of servicing and record keeping
- Removable lid makes cleaning easier
- Unique locks for added security
- Front facing locks reduce the risk of blockage from debris
- Several securing options available aiding due diligence
- All common formulations can be used allowing a wide choice of rodenticides
- Can be used with break-back traps.
- Protected lock enhancing tamper resistance
- Tripod foot configuration aids stability
- Drainage barriers in the entrance of the tunnel together with additional drainage holes mean that the box is now even more water resistant
- Ribs have been extended down from the lid to interface with the internal walls. This enhances tamper resistance and adds to the box's strength
- Enlarged rod support lugs on the inside of the lid to provide a more positive capture area for vertical rods
- Horizontal metal bait rod will hold the most popular bait blocks securely in place
- Dimensions H: 105mm x W: 355mm x D: 255mm
- Corporate printing available

AF RAT BOX LINER OPTIONAL EXTRA



THE AF[®] RAT BOX

208-000002	Box of 6	
220-000096	Pack of 24	

AF[®] Atom

ALL GOOD THINGS COME IN SMALL PACKAGES

This small and compact, stackable bait box offers a high quality, affordable alternative to larger bait boxes

- Versatile – can use a break back trap or block baits either vertically or horizontally
- Stackable design for ease of storage and transportation
- Tamper resistant box
- Single AF lock – accessible from the front to stop debris build up in the lock
- Sloping entrance tunnel to help prevent water ingress
- Detachable lid for ease of inspection & record keeping
- Combined key/cleaning brush available as optional extra
- **Dimensions: W: 265 mm x H: 100 mm x D: 190 mm**



AF ATOM LINER OPTIONAL EXTRA

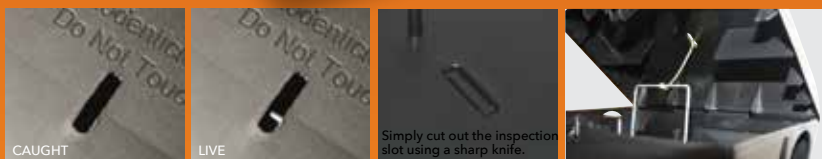

THE AF[®] ATOM

209-000003	Box of 8	
220-000110	Pack of 40 liners	
390-000205	Pack of 100 (98mm x 2.5mm)	

AF RAT / ATOM BOX ACCESSORIES

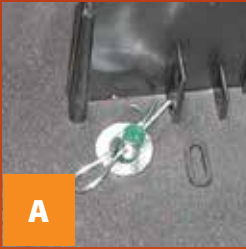

A. AF® RAT BOX – BAIT STATION ANCHOR

Ideal for fixing the rat box into soft ground, it can be hammered into position using one of the pre-drilled holes in the base.

220-000100	Each		
-------------------	------	--	--



B. BAIT BOX PAD

The bait station self adhesive pad is a quick and easy solution for the anchorage of bait boxes at a fixed location both indoors and outdoors. The self adhesive pad will also stick to porous surfaces such as bricks. Just peel off the paper protecting the sticky surface, place the pad at the desired location and press firmly for 10-20 seconds. Using the recommended cable fixing (1.2 mm bird wire and crimps), attach the bait station to the pad.

220-000126	Pack of 100		
-------------------	-------------	--	--



C. AF® RAT BOX – CABLE FIXING

When fixing brackets are not appropriate, this quick and easy fixing method is ideal. Attach one end of 1.2mm stainless steel wire rope (NET149) to the bait box as indicated and attach the other end to a wall, fence etc. (you will need crimps (NET073) and crimping pliers (BIR018) for this fixing method. See bird section of this catalogue). Leave enough wire to allow the box to be lifted and serviced during inspection, usually 40-50cm.

415-000177	1.2mm Wire rope	100 metres	
415-000141	1.5mm Copper ferrules	Pack of 100	
420-000060	Crimping pliers	Each	



D. THE AF® BRUSH KEY

A handy brush in food grade blue nylon with the AF Key attached/installed to the end. This convenient brush is ideal for cleaning loose debris and dust from bait boxes and allows more purchase when opening rat boxes in the cold!

220-000095	Each		
-------------------	------	--	--



E SNAP-E RAT TRAP/TRAPPER T-REX

Can be used in the AF Rat Box for a quick kill of a single rat.

240-000039	Each		
240-000042	Each		



AF[®] Tunnel



**NEW
DESIGN**

SMALL, LOW-PROFILE AND DISCREET

- Small, low-profile and discreet.
- A compact and robust rat bait tunnel with the same outstanding quality of the AF[®] range.
- New design key locking system for increased security.
- This versatile tunnel can be used with blocks, grain, pasta, pasta trays and can hold two Snap-E Mouse Traps.
- The new bait bar is attached inside the lid, favouring the natural feeding behaviour of rodents.
- The lid can be removed completely for better access.
- Locator key hole in base.
- Corporate printing available.
- Dimensions: W: 130 mm x H: 111 mm x D: 320 mm.

BOX OF 12

THE AF[®] TUNNEL

210-000005	Box of 12	
220-000255	Each	





AF[®] Underground



The AF Underground bait box brings together all the superb features associated with the AF Range but offers you versatility, security and discretion that no other bait box offers. The AF Underground enables the most natural environment for feeding, as the box should be buried in the ground and the inside can be lined with soil, creating a natural flooring. Up to four access points offer additional entrance and escape routes for nervous rodents.

- Discreet box – designed to be buried, whilst the lid has the appearance of a drain cover
- Secure Tamper Resistant Box
- Strong and resilient against environmental pressures
- Versatile – the length of the entrance tunnel can be

- adjusted to suit your needs
- All baits can be used with retaining bars supplied to secure block baits
- Box can be secured using ground anchors or can be cemented in place where the installation is intended to be permanent
- Designed to sit on gravel with holes in the base to assist drainage and therefore assist in keeping bait fresh
- Spring loaded lid to aid servicing
- 1 metre of pipe supplied with box. Additional pipe can be purchased
- Discreet and secure for public areas ie. grass and shrubbery areas around shopping centres



Possible locations for the AF Underground Rat Box



Dimensions: 36cm x 36cm x 13.5cm

205-000062	Each	
220-000123	Per metre length of hose	
220-000116	T-30 Driver Tool	



VIDEO AVAILABLE ONLINE
www.killgerm.com
 GOT A SMART PHONE
 Visit your app store to find a barcode reader for your device

RAT BAIT STATIONS

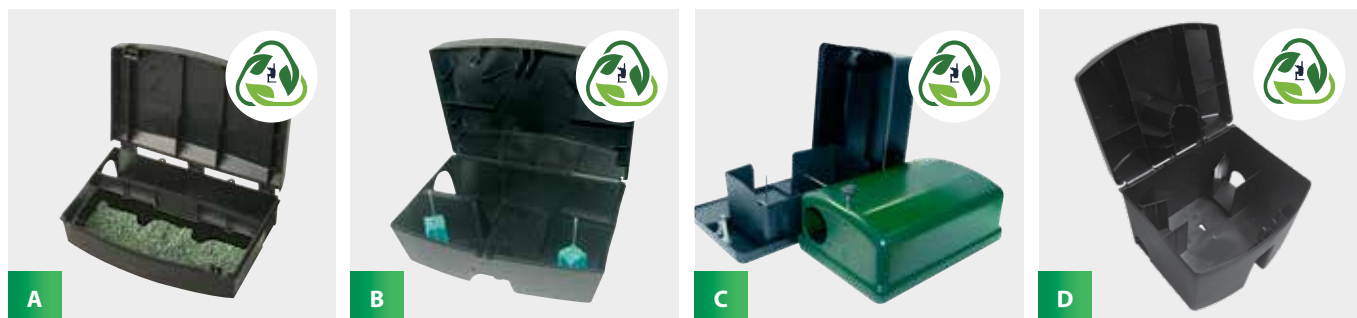

A AF® RAT BOX

The most versatile rat box on the market, this addition to the AF Range has many unique features and benefits. These include a detachable lid for ease of servicing and record keeping, ability to use all common formulations of rodent bait, and drainage barriers and drainage holes even more water resistant.

Personalisation available, initial plate costs .

Printing cost: 6 x 6 (36 stations) = cents per station.

Printing cost: 36 x 6 (216 stations) = cents per station.

208-00002	Box of 6	
220-00096	Pack of 24 liners	

B AF® ATOM

A small and compact bait box that offers a high quality, affordable alternative to larger bait boxes. An optional inspection slot features in the lid of the AF Atom. This enables pest controllers to see at a glance if the trap has been triggered making inspections quicker and easier. The slot can be easily cut out of the lid following the impressed moulding with a sharp knife. Additional brightly coloured cables ties can be purchased which makes identification of triggered traps easier to detect from a distance.

Personalisation available, initial plate costs .

Printing cost: 6 x 8 (48 stations) = 20 pence per station.

Printing cost: 25 x 8 (200 stations) = 15 pence per station.

209-00003	Box of 8	
220-00110	Pack of 40 liners	

C AF® FORTIS

A high quality steel bait station, featuring a removable plastic liner that accommodates all bait formulations - pasta, loose grain, blocks, liquid bait, and snap traps. Four metal rods supplied with each box can be used in both horizontal and vertical positions. Top key entry with hinged lid provides quick and easy servicing. **An outer contains 6 stations.**

Personalisation available, initial plate costs .

Minimum quantity for personalisation is 24 stations.

205-000205	Black Station	Each	
205-000206	Green Station	Each	
220-000259	Key	Each	
220-000261	Bracket	Each	

D AF® MULTIS TRAPPING STATION

The AF Multis is a multi-purpose trapping station that can be used with a wide range of traps, including: Goodnature A24, Goodnature A18, Fenn MK4, Magnum 110/116, and a range of snap traps. It can also be used with a range of rodenticide formulations.

Personalisation available, initial plate costs .

Printing cost: 8 x 4 (32 stations) = 20 pence per station.

216-00001	Box of 4	
-----------	----------	--

RAT BAIT STATIONS



E AF® UNDERGROUND BAIT STATION

A discreet, underground bait station that is tamper resistant and is made from Zintec coated steel. Designed to be buried, with the lid having the appearance of a drain cover. Extra lengths of the entrance hose are available. **Key/tool sold separately.**

205-00062	Each	
220-000123	Per metre length of hose	
220-000116	T-30 Driver Tool	

F PULSE RAT IQ STATION

Bell sensing technology. The Bell IQ range comes with a fully intergrated battery, proprietary sensor and antenna, that is water and weatherproof.

270-000075	Box of 6	
-------------------	----------	--

G PROTECTA EVO EDGE

PROTECTA EVO Edge is a versatile rodent bait station that is easy to use and service. The station opens and locks quickly with Bell's EVO key. The built-in service record card holder, side-opening design and rounded interior walls make servicing fast, maximising technician productivity. The station has a large bait capacity holding up to eight 28g Blox securely inside the station and comes with vertical securing rods. Designed for more than just bait, PROTECTA EVO Edge also accommodates two TRAPPER Mini T-Rex mouse snap traps, or a TRAPPER T-Rex rat snap trap, which can be set forward in the runway. Technicians can swiftly adjust baiting or trapping tactics, without having to switch out their equipment. Made from 100% recycled, heavy duty injection-molded plastic. Rear mounting holes allow station to be secured to a fence.

205-000207	Box of 6	
-------------------	----------	--

H PROTECT® LANDSCAPE RAT BAIT STATION

A side-opening rodent bait station that blends into the surrounding landscape, ideal for when discretion is key. 4 vertical bait securing rods hold 8 - 28g Blox or 4 - 225g Blox. The single lock opens with the EVO Bell key. Accommodates snap traps and is available in 2 different colours.

205-000044	Box of 4	Granite	
205-000045	Box of 4	Sandstone	

I PROTECTA® EVO AMBUSH RAT BAIT STATION

Made from heavy duty injection-moulded plastic, this low-line station can be used with both baits and a Trapper T-Rex trap. A new unique key and locking system allows for quick servicing and the removable tray enables easy cleaning.

205-000065	Box of 6	
-------------------	----------	--

J PROTECTA EVO TUNNEL

An economical and versatile way to protect traps at accounts. Can be used indoors or outdoors, and can be secured to fences or pipes via cable ties in both the vertical and horizontal position. Provides tamper-resistant coverage of a variety of rat and mouse traps. The Evo Tunnel can also provide cover for mouse sized products such as two Mini-Rex mouse snap traps, two Trapper® Mouse glue trays or two Trapper® Max glue boards. Opens and locks quickly with Bell's Evo key.

205-000209	Box of 6	
-------------------	----------	--

BAIT TRAYS & FIXINGS

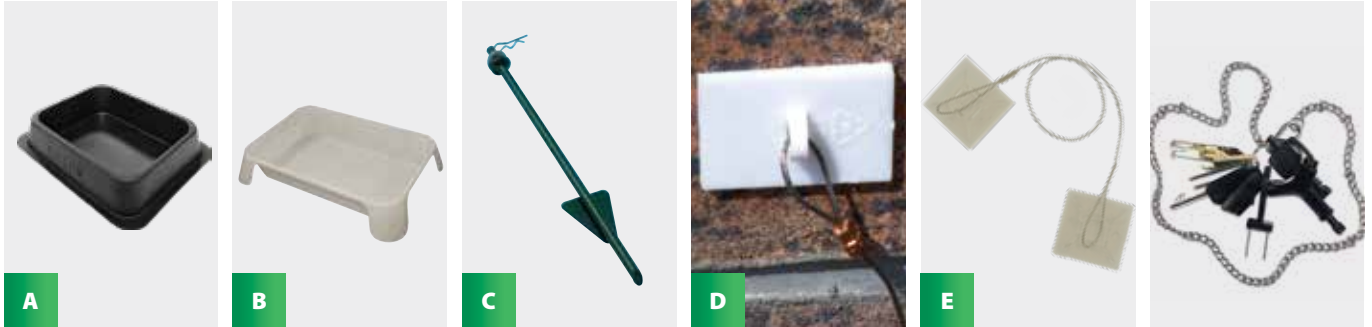
**A NO.2 - SMALL OBLONG (85MM X 65MM X 21MM DEEP) RED**

These useful trays made from recycled High Impact Polystyrene (HIPS) can be used to present a wide range of rodenticides including grain, seeds, rolled oats, and pellets.

290-000028 Pack of 100

B NO.3 - LARGE OBLONG (145MM X 94MM X 30MM DEEP) WHITE

Our innovative new bait tray has an improved stable design which reduces the risk of being tipped over and feed being wasted. The robust and durable tray is made from polypropylene which is easy to clean and likely to be more acceptable to a feeding rodent.

290-000029 Pack of 100

C BAIT STATION ANCHOR

For securing tamper resistant bait stations to soft ground. Ingenious split pin allows removal of station for cleaning, only when station is opened with key.

220-000100 Each

D BAIT BOX PAD

The bait station self adhesive pad is a quick and easy solution for the anchorage of bait boxes at a fixed location both indoors and outdoors. The self adhesive pad will also stick to porous surfaces such as bricks. Just peel off the paper protecting the sticky surface, place the pad at the desired location and press firmly for 10-20 seconds. Using the recommended cable fixing (1.2 mm bird wire and crimps), attach the bait station to the pad.

220-000126 Pack of 100

E BAIT STATION TETHERS

A quick and easy, ready to use solution for securing bait boxes. The self-adhesive pad will stick to any surface. Each length of 50cm stainless steel wire is fixed to two sticky pads.

220-000274 Pack of 10

F BAIT BOX KEY SET

A set of keys for use with the most popular bait stations, including:

- AF Range
- AF Fortis
- No7 Mouse Box
- Protecta Evo Key
- Protecta LP Key

Also included is an 85cm stainless steel chain.

220-000269 Each



AF[®] Multis

Trapping Station

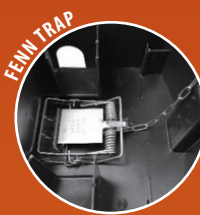
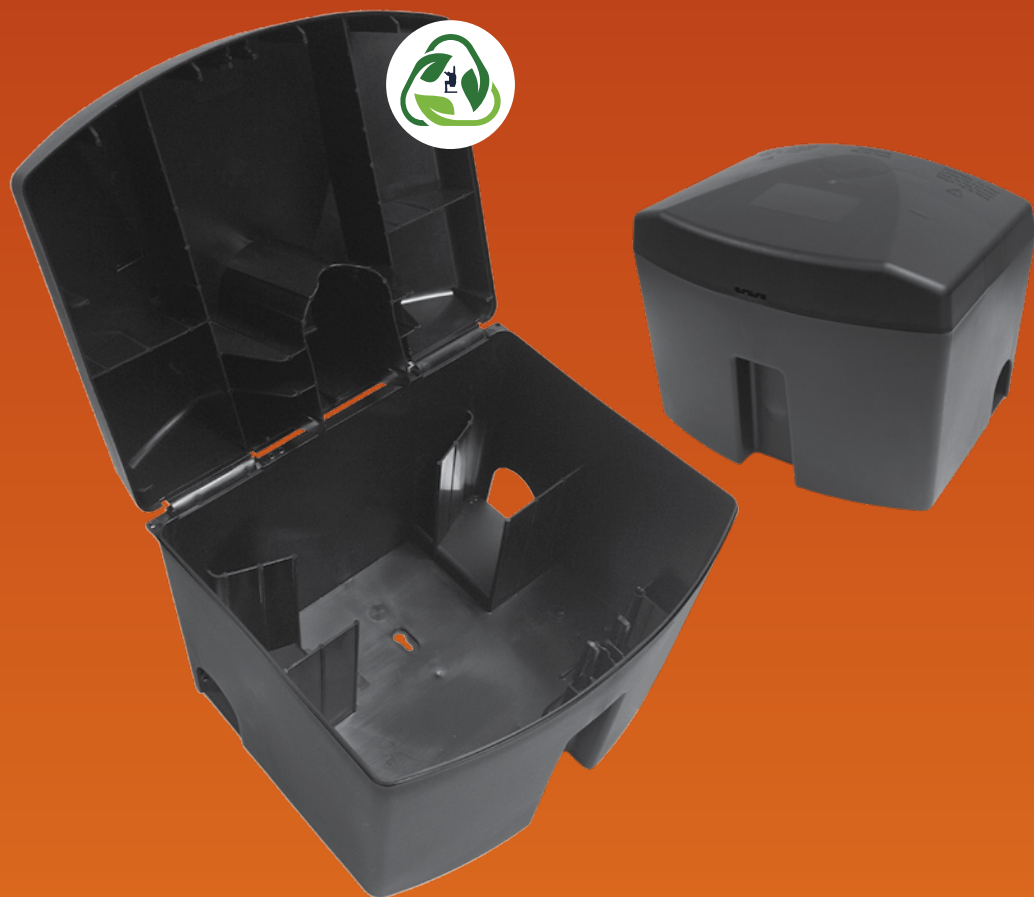

The AF[®] Multis is a multi-purpose trapping station that can be used with a wide range of traps, including: Goodnature[®] A24, Goodnature[®] A18, Fenn MK4, Magnum 110/116, and a range of snap traps.

It can also be used with a range of rodenticide formulations including blocks, loose grain, pasta sachets and fresh bait trays. The detachable lid allows for ease of servicing and three optional inspection slots allow the pest controllers to see at a glance if traps have been triggered. The new style AF key and lock allow for quick but secure access. The station can be secured using the bait station anchor, locator key hole in base or tethered using cable fixings.

THE AF[®] MULTIS

216-000001

Pack of 4

RAT TRAPS



A



B



C

A BIG SNAP-E RAT TRAP

The larger version of the Snap-E specially adapted for rats with a much stronger spring and holes in the base plate for securing. Big Snap-e rat traps are made of durable ABS plastic and steel. They resist stains and odours common in old fashioned wooden traps, are easy to clean, and can be reused for years of service.

240-000040

Each

B TRAPPER T-REX

The trap is a perfect combination of trigger sensitivity and trap velocity. Safer and easier to use, the Trapper T-Rex can be readily set by foot safely on the ground. Press the trap open like a pedal, keeping fingers free and safe. The Trapper T-Rex includes a removable bait cup which greatly enhances safety. You can use Trapper T-Rex along a rat pathway or you can insert it into a tamper-resistant bait station.

240-000042

Each

C T-REX RAT IQ

Bell sensing technology. The Bell IQ range comes with a fully intergrated battery, proprietary sensor and antenna, that is water ans weatherproof.

270-000061

Each

RAT TRAPS



D

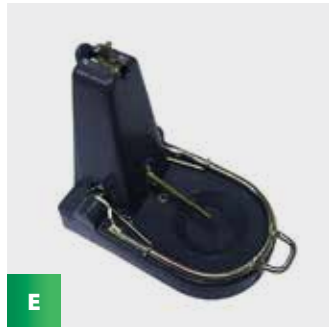

E

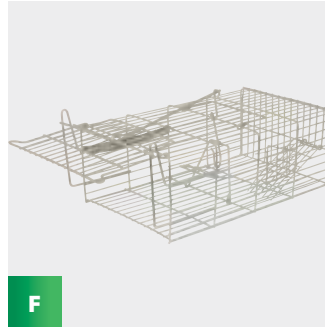

F



G

D BLACK CAT RAT TRAP

The Black Cat Rat Trap is an easy to set, powerful break back trap. The trap is made from plastic and has a galvanised steel killing bar. Bait must be placed under the trigger hook before setting. We recommend that this trap is used in the AF Multis Trapping Station to reduce the risk of catching non target species.

240-000163

Each

E NANO BLACK CAT RAT TRAP

The Nano Black Cat is an easy to set, powerful break back trap. Made from plastic with a galvanised steel killing bar. We recommend that the trap is used in the AF Multis Trapping Station or the AF Amicus to reduce the risk of catching non target species. Its smaller size will also allow its use in safe restricted areas. For example, to the rear of kick-boards on kitchen units. Bait must be placed under the trigger hook before setting.

240-000167

Each

F KC73 RAT TRAP

A neat single catch trap for removal of rats in domestic, commercial and agricultural application.
Constructed from 12swg welded mesh.
Zinc-plated finish. Weight 0.8 kilos.

240-000031

355mm x 203mm x 178mm

G KC74 MULTI-CATCH RAT TRAP

A tried and tested traditional design. 1/2 round with flat bottom and funnel entrance.
Constructed from 15swg welded mesh. Zinc-plated finish. Weight 1.0 kilos.

240-000032

406mm x 203mm x 178mm



FULLY INTEGRATED BLUETOOTH **SENSOR** FOR DETECTING AND TIME- STAMPING RODENT ACTIVITY

The Bell iQ range comes with a fully integrated battery, proprietary sensor and antenna, that is water and weatherproof.

The sensors collect timestamps of rodent activity and communicate via Bluetooth® technology to the Bell Sensing App when technicians are on site doing their service.

The data gathered will help to improve service, knowing when to add additional bait stations or rodenticide, or where to move bait stations to win the fight against rodents.

You can also now access the necessary iQ App on unlimited accounts & unlimited devices for free when using Pulse Rat iQ Stations, Pulse Mouse iQ Stations, and iQ T-Rex Rat Traps!



PULSE MOUSE IQ STATION

270-000060 Pack of 6

IQ RAT T-REX TRAP

270-000061 Each

PULSE RAT IQ STATION

270-000075 Pack of 6

NEW

MOUSE IQ TRAP

270-000112 Each

Goodnature A24 Rat & Stoat Trap



**NOW WITH
BLUETOOTH
TECHNOLOGY**

- The Goodnature A24 Trap is a CO₂ powered, multiple kill device, suited to a number of environments including roof spaces, woodlands, industrial sites and farms.
- The trap is easy to install, maintain and will automatically reset 24 times per CO₂ canister.
- Each kit is supplied completed with a long-life lure, 2x CO₂ canisters, 3 rodent detector cards and instructions for use.
- The Goodnature A24 Trap is fitted with an automatic counter. The counter is used to notify how many rodents have been caught in the event of them being moved after being killed.
- Now available is the AF Multis Trapping Station, that allows the Goodnature A24 Trap to be housed inside.
- Cleared for use against mice and weasels.

240-000149 Each

REPLACEMENT CO₂ CARTRIDGES

230-000067 Pack of 10



SAFETY TUNNEL

240-000148 Each

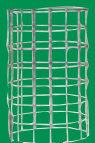

REPLACEMENT ATTRACTANT/LURE (CHOCOLATE)

230-000066 Each



LURE POUCH (CHOCOLATE)

230-000074 Each



STAND

230-000075 Each



AF® MULTIS TRAPPING STATION

216-000001 Pack of 4



SQUIRREL CONTROL

RABBIT CONTROL

CAT CONTROL

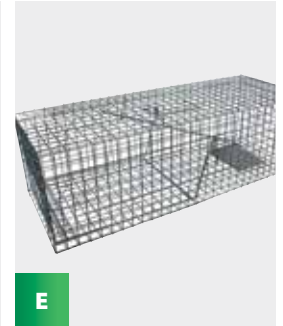
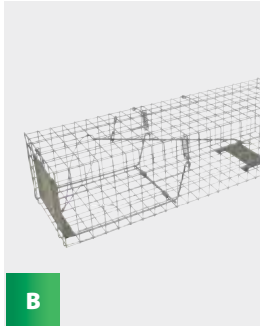
**A FENN TRAP (MK4)**

A traditional sprung trap with treadle trigger mechanism for the control of grey squirrels and rats. Care should be taken to avoid trapping non-target species by placing in covered runs or burrows or by using a suitable artificial tunnel.

255-000035

Each

B KC71 SQUIRREL / MINK TRAP

A single catch trap for removal of a variety of animals, including squirrels or mink. A unique door-pull wire aids trap setting and removal of the specimen. Constructed from 25mm x 25mm (1" x 1") 12swg welded mesh. Zinc-plated finish. Weight 1.3 kilos.

255-000042

584mm x 178mm x 153mm

C KC75 RABBIT TRAP

A single catch, heavy welded mesh trap to MAFF specifications. The cage is made from a single piece of mesh and welded closed with no sharp points or additional clips. Constructed from 25mm (1") square 12swg welded mesh with Zinc-plated finish. Weight 3 kilos.

255-000044

737mm x 254mm x 254mm

D FENN TRAP (MK6)

A larger version of the MK 4 trap for use in controlling rabbits, grey squirrels, weasels, rats and mink. The same precautions with regard to non-target species should be observed.



VIDEO AVAILABLE ONLINE
www.killgerm.com

GOT A SMART PHONE
 Visit your app store to find a
 barcode reader for your device

255-000036

Each

E KC76 CAT TRAP

A single catch, heavy welded mesh trap with a two-spring trip plate for efficient capture. Unique door-pull wire allows easy setting and aids in the humane removal of the animal from the trap. Constructed from 25mm x 25mm (1" x 1") 12swg welded mesh. Zinc-plated finish. Weight 3 kilos.

255-000045

736mm x 280mm x 254mm

RatMat



VIDEO AVAILABLE ONLINE
www.killgerm.com
 GOT A SMART PHONE
 Visit your app store to find a
 barcode reader for your device

RatMat is an innovative, humane and cost effective solution to protect property from rodents.

Using the principles of an electric fence, the RatMat tiles can be used as a long term solution to prevent rats and mice causing expensive damage to property such as motor vehicles. The RatMat is safe, scalable and transportable and doubles as a hardwearing floor surface.

The main safety feature of the RatMat is the low energy pulse it uses. This is dramatically less powerful than a standard electric fence.

Each RatMat tile measures:
 310mm x 310mm x 12mm.

RATMAT TILES

290-000065

Pack of 10



RATMAT EDGES

290-000066

Pack of 25



RATMAT CORNERS

290-000067

Pack of 10



RATMAT ENERGISER (AND CONNECTIONS)

290-000068

Each



A4 WARNING SIGN

290-000070

Each



LABELS / SIGNS



A

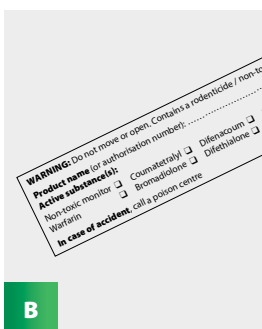

B



C



D

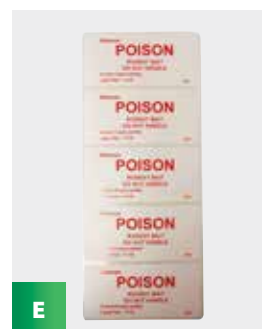

E

A RODENTICIDE WARNING SIGN

This reusable rodenticide warning sign ensures that the pest control technician complies with current legislation when using rodenticides in public areas/open areas. The Rodenticide Warning Sign has space to write the details of the pest control provider, baiting period, areas baited, contact numbers and the rodenticide used. The sign also includes a warning notice of the risk of both primary and secondary poisoning by anticoagulants, as well as the first aid measures to be taken in the event of an accident. The sign is made from 2mm PVC Foamex measuring 210 x 148mm. Each pack contains 25 pre drilled signs that are quick and easy to attach to posts, fences or trees in a variety of outdoor baiting situations.

365-000273

Pack of 25

B BAIT STATION WARNING STICKER

Rodenticide labels now refer to a requirement for labelling bait stations with certain information. To make life simpler for pest controllers, Killgerm have produced a new 'Bait Station Warning Sticker'. This sticker contains the required information and can be affixed to the outside of mouse and rat bait stations. The sticker is waterproof, resistant to UV-light and can be written on with permanent marker pens or ballpoint pens. Measures 90mm x 25mm.

365-000278

Pack of 100

C WALL PLAQUES

Wall plaque signs measuring 80mm x 110mm, printed black on 1mm thick hi-impact styrene.

365-000149

Pack of 25

D DANGER POISON WARNING LABEL

A yellow and black label with a high tack adhesive and excellent UV and water resistant features, measuring 11cm x 7.8cm. For use in buildings, on vehicles or wherever a poisonous substance is present.

365-000131

Pack of 50

E POISON RODENT BAIT DO NOT HANDLE LABEL

A red and white label with high tack adhesive, measuring 7.6cm x 3.6cm. Can be used as an additional high impact warning label on bait stations.

365-000134

Pack of 100

LABELS / SIGNS

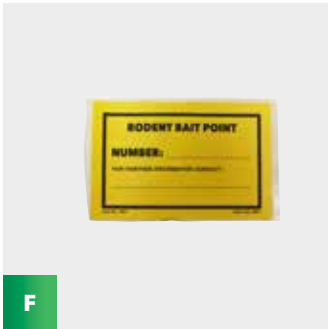

F

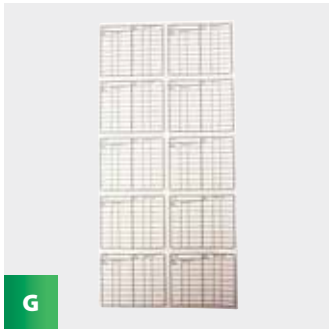

G

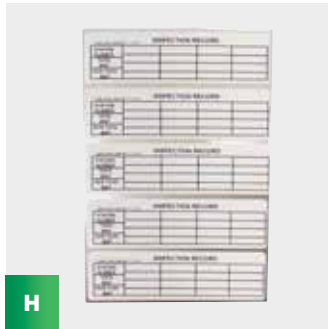

H



I

F RODENT BAIT POINT NUMBER LABEL

A yellow and black label with high tack adhesive and excellent UV and water resistant features , measuring 11.6cm x 8cm. Perfect for identifying baiting / monitoring points when carrying out pest control inspections.

365-000138 Pack of 100

G AF BAIT STATION INSPECTION RECORD LABEL

A black and white label with high tack adhesive, measuring 6cm x 5cm. A perfect solution for recording pest control inspections when using the range of AF boxes.

365-000145 Pack of 50

H BAIT STATION INSPECTION RECORD LABEL FOR NO7 MOUSE BOXES

A black and white label with high tack adhesive, measuring 10cm x 3cm. A perfect solution for recording pest control inspections in tamper resistant bait stations.

365-000133 Pack of 100

I HAZARD WARNING LABEL

A yellow and black label with high tack adhesive and excellent UV and water resistant features , measuring 10cm x 10cm. Perfect for alerting staff, visitors and emergency response teams to a potential safety hazard. For use in buildings and on vehicles.

365-000132 Each

ANCILLARY PRODUCTS



ODOUR CONTROL PRODUCTS



A SCOOT FOX REPELLENT

AMATEUR

NC

Contains 88% aluminium ammonium sulphate

Widely acclaimed as the most effective fox repellent on the market Scoot is a patented non toxic formula used to keep foxes away from protected areas. It works by mimicking scent marking odours thus leading any foxes that may be present to vacate the area in the belief that another animal has taken over its territory. Scoot is totally safe for use in gardens, on plants and edible crops and is humane, bio-degradable and very effective. 100g makes up to 18 litres with a coverage of approximately 70m².

290-000033 1 x 100g

B RODENT BAIT BAGS

A clear plastic bag to hold bait securely. Each bag is printed with a warning that rodent bait is held inside. Size = 6 inch x 8 inch. Made from biodegradable plastic.

290-000030 Pack of 1000 bait bags

290-000031 Bait bag sealer

290-000032 Bait bag tape

C AF DISPATCHING TOOL

198mm long, and perfectly weighted for the dispatching of rodents and birds. Can be used under the Wildlife and Countryside Act and General Licenses as a single swift action.

390-000285 Each

D ODOUR REMOVER BAG

A non-toxic and biodegradable way to remove unwanted smells and odours. Earth Care Odour Remover simply and easily removes the odours caused by dead rats, mice as well as many other odours, including cats and dogs. Place the odour remover bag as close to the source of the smell as possible and it will literally soak up the unwanted smells.

Dimensions: 260mm x 140mm.

610-000047 Each

E PX-ODOURCID

A concentrated odour control formulation providing proven, highly effective odour control activity against a range of malodorous compounds including hydrogen sulphide, mercaptans, ammonia and others. For use in agricultural, industrial, commercial, municipal and domestic sites. Use to combat malodours in prisons, waste transfer stations, waste bin storage areas, pest habitats and bodies (e.g. dead rodents), bird guano clearance jobs, house clearances, cellars, flood damaged buildings, maggot farms, sewage works, farms, industrial works, cess pits, animal processing by-product units, waste and landfill sites, drains, demolition works, kennels, catteries, etc.

610-000141 1 x 1 litre squeeze and pour

610-000140 1 x 5 litres

F PX-ULV ODOURCID

A ready-to-use ULV cold-fogging product providing proven, highly effective odour control activity against a range of malodorous compounds including hydrogen sulphide, mercaptans, ammonia and others. For use in agricultural, industrial, commercial, municipal and domestic sites. Use to combat malodours in prisons, waste transfer stations, waste bin storage areas, pest habitats and bodies (e.g. dead rodents), bird guano clearance jobs, house clearances, cellars, flood damaged buildings, maggot farms, sewage works, farms, industrial works, cess pits, animal processing by-product units, waste and landfill sites, drains, demolition works, kennels, catteries, etc.

610-000142 1 x 1 litre

G DEADLINE ODOURISING SACHETS

A convenient pack of specially formulated material to render stale and unpleasant odour inoffensive.

610-000036 Pack of 12

PROOFING

BRISTLE STRIP

Keep out insects, birds and rodents with the Killgerm bristle strip. Correctly fitted to seal gaps around doors and windows, Killgerm bristle strip will help prevent vermin from gaining access to buildings. As an added bonus, it also helps to seal against draught, dust and noise pollution.

Supplied in 1.0 metre lengths and six trim sizes from 20mm to 150mm, the Killgerm bristle strip gives you the opportunity to offer extra service to your customers by not just eliminating vermin from their premises, but also preventing re-infestation. All Killgerm sections are available with flat (180), 45 or 90 degree angled fixing carrier, suitable for a variety of fixing situations.

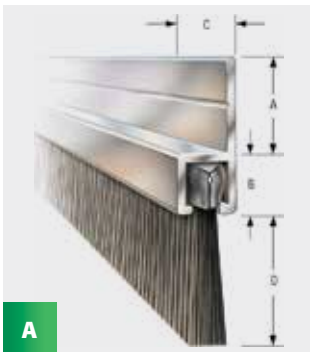

A

FLAT FLANGE

REFERENCE	A	B	C	D	LENGTH	PRICE
(BRISTLE LENGTH)						
250-000250	11.0mm	7.0mm	6.7mm	20mm	1.0 metre	
250-000253	11.0mm	7.0mm	6.7mm	34mm	1.0 metre	
250-000256	13.0mm	8.4mm	8.0mm	44mm	1.0 metre	
250-000259	18.0mm	11.0mm	10.5mm	80mm	1.0 metre	
250-000262	18.0mm	11.0mm	10.5mm	102mm	1.0 metre	

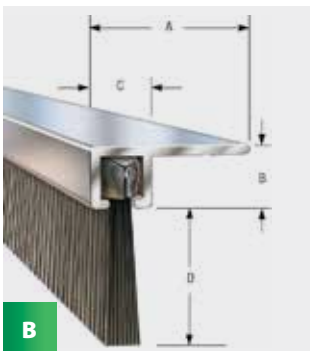

B

90° ANGLED FLANGE

REFERENCE	A	B	C	D	LENGTH	PRICE
(BRISTLE LENGTH)						
250-000251	17.5mm	6.7mm	6.7mm	20mm	1.0 metre	
250-000254	17.5mm	6.7mm	6.7mm	34mm	1.0 metre	
250-000257	22.6mm	8.5mm	8.0mm	44mm	1.0 metre	
250-000260	28.0mm	10.8mm	10.8mm	80mm	1.0 metre	
250-000263	28.0mm	10.8mm	10.8mm	102mm	1.0 metre	



C

BOTTOM DOOR SEAL

Ready-to-fit Bottom Door Seal.
Housed in pre-slotted extruded aluminium fixing carrier
Available in 914mm (36") lengths

250-000090	26mm Bristle	
250-000089	44mm Bristle	

PROOFING

**A RAT TAPE**

Rat Tape is a seriously tough rat and mouse proofing tape that incorporates a stainless steel mesh. Two layers of butyl tape 'sandwich' a dense stainless steel mesh core. It is incredibly flexible, virtually impenetrable and has excellent adhesion to most building materials and may be overpainted to blend with its surroundings. The tape is 50mm wide and is used to cover holes and cracks in all building substrates. For larger defects it can be lapped. Ensure surfaces are clean, dry and free of dust before applying tape. Rat Tape is available in a 5 metre length, and can be simply cut to required length.

250-000301

50mm

5 metre length

B ROLLERSEAL

A clip on UPVC carrier with brush insert for proofing the vertical guide rails of roller shutter doors, typically used on warehouses, industrial units, etc. Together with the Bumperseal, the Rollerseal provides a complete proofing system for roller shutter doors.

250-000072

1.5m length

C BUMPERSEAL

A rubber seal that clips straight onto the bottom bar of a roller shutter door, providing an effective seal even onto uneven floors. The Bumper Seal is hollow and designed to squash down, and used for gaps of no more than 15mm. The Bumperseal can be fitted in minutes without any need for tools or additional fixings. Together with the Rollerseal, the Bumperseal provides a complete proofing system for roller shutter doors.

250-000074

5 metres

D FLEXIBLE BRISTLE STRIPS

- Fitted correctly seals gaps around doors and windows. The flexible bristle strip can impede rodents, birds and insects from entering
- The strip can also prevent draught, dust and noise pollution
- The bristle strip can be secured using screws, glue or profile adhesive wrapping tape

250-000272

20mm Bristle

250-000273

40mm Bristle

E RAXIT DOORSEAL ROLL

The Raxit Door Seal is a convenient 3-meter length proofing seal that can be easily cut to size. It can be used to proof doors, gates and gaps on buildings. The seal when fitted enables you to securely proof the threshold against rodents and other pests. Made from 3.2mm wide flame retardant Santoprene™ this highly flexible and durable material is reinforced with steel wires to stop rodents from chewing through. The seal is corrugated to ensure the steel wires inlaid into the seal do not slide. The seal can be fixed using flat headed screws and an adhesive sealant such as Avisil/Avifix. If required a protection strip can be fitted (Wood, Aluminium, Plastic or Stainless steel) to maintain the look of the proofed area. Width of roll 75mm.

250-000296

3 metres

F RAXIT "QUICK" – REGULAR DOORS & AUTOMATIC SLIDING DOORS

A versatile, easy-to-fit system that makes it extremely easy to rodent-proof any entrance door in minutes. The self-adhesive strip makes it perfect for use on doors where screw fixings cannot be used. For example, fire doors, glass doors, and freezer/cooler doors. Made from flame retardant Santoprene, this highly durable material is reinforced with stainless steel wires to stop rodents from chewing through. Supplied with a detachable pile weather strip for use on sliding doors where there is an unlevel surface. 30mm in height. This rodent protection seal can be used to solve rodent proofing and exclusion tasks on all types of entrance systems, such as:

- Regular hinged doors
- Automatic sliding doors
- Revolving doors

250-000337

30mm

1 metre length

G RAXIT READY TO USE – AUTOMATIC DOORS

This easy-to-fit rodent protection seal can be used to solve rodent proofing and exclusion tasks on automatic sliding door systems. Made from flame retardant Santoprene this highly durable material is reinforced with stainless steel wires to stop rodents from chewing through. The Santoprene material on the sliding door seal is wrapped in a hook & loop fastening material with a detachable pile weather strip of 6mm height. This pile weatherstrip is detachable and should only be used on automatic sliding doors where there is an unlevel surface/terrain. This weatherstrip gives some flexibility and tolerance when mounting. Sold in sets of 2 for left and right doors. Supplied with screws.

250-000336

30mm

Pack of 2 (1 metre lengths)

PROOFING



H RAXIT "QUICK" - REGULAR DOORS

A versatile, easy-to-fit system that makes it extremely easy to rodent-proof any entrance door in minutes. The self-adhesive strip makes it perfect for use on doors where screw fixings cannot be used. For example, fire doors, glass doors, and freezer/cooler doors. Made from flame retardant Santoprene this highly durable material is reinforced with stainless steel wires to stop rodents from chewing through. This rodent protection seal can be used to solve rodent proofing and exclusion tasks on all types of regular door systems such as:

- Regular hinged • Industrial doors • Residential doors (tool sheds, garage doors, etc.)

250-00038	20mm	1 metre length	
250-00039	40mm	1 metre length	

I RAXIT READY-TO USE DOORSEAL

The Raxit Ready-to-use door strips provide an easy to fit rodent proofing solution which enables you to securely proof door and gate thresholds against rodents and other pests. Made from 3.2mm wide flame retardant Santoprene™, this highly flexible and durable material is reinforced with steel wires to stop rodents from chewing through. The seal is corrugated to ensure the steel wires inlaid into the seal do not slide. The anodized aluminium strip has predrilled holes and a double-sided adhesive strip is provided to hold the door strip in place during fixing. Available in 20mm or 40mm height.

250-000294	20mm	1 metre length	
250-000295	40mm	1 metre length	

J XCLUDER MESH

XCLUDER is designed to stop gnawing and burrowing pests from entering your home, office or building in a safe and environmentally responsible way. Made from stainless steel and poly fibers, XCLUDER has more "spring-back" than other pest exclusion products. The extra spring-back allows XCLUDER to fill crevices and remain in place indefinitely ensuring rodents cannot get past it or remove it.

Superior to Wire Wool in the following ways:

- Far less material used per gap or hole
- Avoids rust and decomposition
- Avoids any marking or leakages
- Xcluder does not decompose due to its composition of stainless and UV resistant poly fibers
- Xcluder's spring back behaviour / flexibility keeps the material firmly in the gap.
- Fast and highly effective installation due its composition and shape

250-000075	10 foot long x 4 inches wide		
-------------------	------------------------------	--	--

K FLEXIBLE PROOFING MESH

Flexible Proofing Mesh is available in both 50mm × 20 metre and 150mm × 10 metre rolls. This proofing mesh is made from stainless steel links making it weather resistant while remaining flexible enough to fold, roll and cut to size. It is a cost-effective way of proofing a wide range of rodent and bird access points and creates a pest proof barrier while still allowing ventilation to buildings.

250-000290	50mm × 20metres		
250-000291	150mm × 10metres		

L RODENT BRUSH

The Rodent Brush is easily installed and removed for a wide range of proofing needs and made from high quality UV resistant polypropylene with a high grade stainless steel inner core. The brush can be placed into conduits, enclosures, open pipes, pathway drainage gullies, guttering and preformed construction panels which restricts access to water sources. Supplied in 4m lengths with a diameter of 100mm which can be easily cut using wire cutters.

250-000271	4m x 100mm roll		
-------------------	-----------------	--	--

M WIRE WOOL

450g bag of medium-grade steel wool to be used for restricting access to rodents around small holes and gaps.

250-000064	1 x 450g	Each	
-------------------	----------	------	--

PROOFING

**A MOUSEMESH VENT IN WHITE**

Mousemesh prevents mice from entering a property via existing in-built air brick vents. This unique pest control innovation is one of the few truly preventative measures currently available.

- Easy to fit
- Hard and highly durable plastic frame
- Stainless steel insert ensures its durability in all weathers
- Can be fixed using screws or strong adhesive

250-000094	245mm x 95mm (9" x 4")	
250-000097	245mm x 170mm (9" x 7")	
250-000095	245mm x 245mm (9" x 9")	

B MOUSEMESH VENT IN BROWN

Mousemesh prevents mice from entering a property via existing in-built air brick vents. This unique pest control innovation is one of the few truly preventative measures currently available.

- Easy to fit
- Hard and highly durable plastic frame
- Stainless steel insert ensures its durability in all weathers
- Can be fixed using screws or strong adhesive

250-000077	245mm x 95mm (9" x 4")	
250-000078	245mm x 170mm (9" x 7")	
250-000076	245mm x 245mm (9" x 9")	

C MOUSEMESH VENT IN BLACK

Mousemesh prevents mice from entering a property via existing in-built air brick vents. This unique pest control innovation is one of the few truly preventative measures currently available.

- Easy to fit
- Hard and highly durable plastic frame
- Stainless steel insert ensures its durability in all weathers
- Can be fixed using screws or strong adhesive

250-000298	245mm x 95mm (9" x 4")	
250-000299	245mm x 170mm (9" x 7")	
250-000300	245mm x 245mm (9" x 9")	

D MOUSEMESH VENT IN STAINLESS STEEL

Mousemesh prevents mice from entering a property via existing in-built air brick vents. This unique pest control innovation is one of the few truly preventative measures currently available.

- Easy to fit
- Stainless steel frame
- Stainless steel insert ensures its durability in all weathers
- Can be fixed using screws or strong adhesive

250-000080	245mm x 95mm (9" x 4")	
250-000081	245mm x 170mm (9" x 7")	
250-000079	245mm x 245mm (9" x 9")	

PROOFING

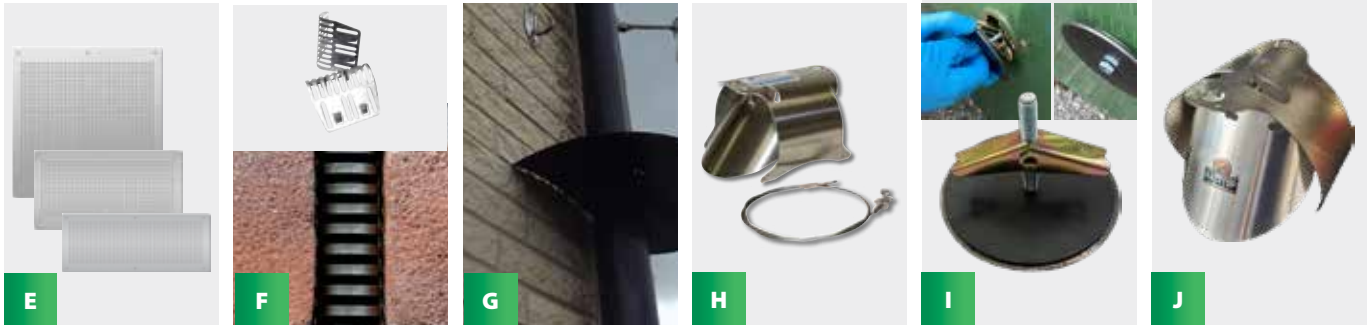

E ALUMINIUM MOUSE PROOFING GRILLES

A range of solid plate proofing plates designed to prevent rodent incursion through airbricks and similar access points. Produced in Aluminium to prevent weathering, these plates provide long lasting, tough and discreet protection. Extremely useful in industrial premises as when fixed to walls they offer a low profile solution.

250-000287	245mm x 95mm (9" x 4")	
250-000288	245mm x 170mm (9" x 7")	
250-000289	245mm x 245mm (9" x 9")	

F WEEP HOLE FITTINGS

Weep Hole Fittings provide a solution to avoid rodents and wasps entering cavity walls through drainage and ventilation holes.

- Provide outstanding flexibility.
- Quick and easy to fit.
- No tools necessary.
- Made from strong stainless spring steel.
- Fit into 6cm high holes neatly, securely, and discreetly.
- Can also be cut to fit into smaller holes.

250-000071	Pack of 20	
-------------------	------------	--

G AF® RODENT PROOFING CONE

The AF Rodent Proofing Cone is a quick and simple solution to help prevent rodents from gaining access to properties.

- The cone can be used on both round and square pipes of various sizes from 50mm to 110mm.
- It is easily attached to the pipe using cable ties and the cone can be cut to size to create a rodent proof barrier.
- The kit comprises of 10 cones, cable ties and fitting instructions.

250-000274	Pack of 10	
-------------------	------------	--

H RATFLAP

The Ratflap provides a permanent, simple solution to the problem of rats in sewers. The device prevents rats from moving from the main sewer into the pipes servicing properties. The Ratflap is now even easier to install. It can be placed in either the upstream or downstream location inside the sewer. Simply insert in the chosen pipe, making sure that the arrow on the unit points in the same direction as the flow of waste.

265-000061	Flap to fit 4" drains	
265-000062	Flap to fit 6" drains	

I AF® UNIVERSAL BIN PLUG

This rodent-proof bin plug is an easy-to-fit solution to help prevent rodents from accessing commercial waste bins. The universal fit suits all standard commercial bins and can be fitted/removed in seconds. Made from 2mm plate steel with a neoprene backing and galvanised spring toggle.

260-000032	Pack of 4	
-------------------	-----------	--

J RAT STOP

RatStop is a mechanical device installed within your drain pipes that allows water to flow freely but prevents rats from walking through and access your property.

265-000095	4" drain flap	
265-000096	4" long drain flap	
265-000094	6" drain flap	

PROOFING

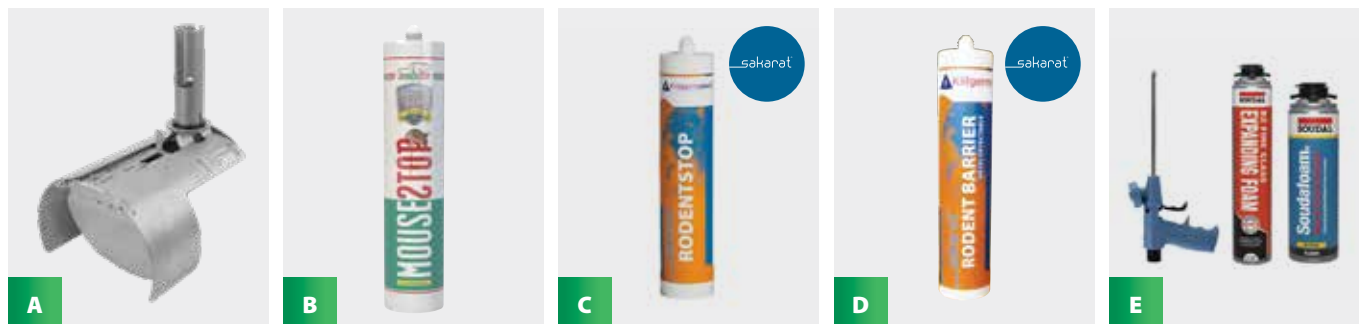
**A NORDISK RAT BLOCKER**

The Nordisk TX11 is a high-quality drain blocker engineered to prevent rats from entering buildings through drainage systems while ensuring the free flow of water and waste. Designed for compatibility with clay, PVC, and cast-iron pipe systems, the TX11 is constructed from marine-grade stainless steel for durability and long-term performance. Featuring twin serrated flaps, it provides extra protection against rodent intrusions, making it a reliable and humane pest control solution.

265-000087

1 x 300ml

Each

B MOUSESTOP

Mousestop is a non-toxic ready to use paste which helps prevent rodents gaining access and to protect buildings. Mousestop is water repellent and can be painted.

250-000073

1 x 300ml

Each

C SAKARAT® RODENT STOP

Sakarot Rodentstop is a non-hazard classified ready-to-use paste, which helps prevent rodents gaining access to sensitive areas and to protect buildings. Ingredients: Made out of natural ingredient and PS pearls.

250-000069

1 x 300ml

Each

D SAKARAT® RODENT BARRIER (METAL DETECTABLE)

Incorporating stainless steel fibre technology in a silicone body, Sakarat Rodent Barrier is easy to apply using a conventional caulking gun. Use for sealing gaps, holes, cracks and crevices to prevent ingress by rodents. Safe to use in food environments and effective within 20 minutes. Fully waterproof with an 8-10 year life expectancy.

250-000117

1 x 300ml

Each

E EXPANDING FOAM GUN GRADE

A one component, ready to use polyurethane PU foam. Very good adhesion on most substrates and excellent mounting capabilities. Applied using a professional applicator gun with a special gun and foam cleaner available for cleaning applicator guns, valves of the PU foam aerosol and removal of un-cured foam.

250-000068

Applicator Gun

Each

250-000066

Expanding Foam hand held Aerosol

Each

250-000067

Cleaner Aerosol

Each

Goodnature A18 Squirrel Trap



GOODA18SQUIRREL Each

REPLACEMENT CO₂ CARTRIDGES

230-000067 Pack of 10



STAND

230-000075 Each



METAL COVER

230-000089 Each



- The Goodnature A18 Squirrel Trap is a CO₂ powered, multiple kill device, suited to a number of environments including roof spaces, woodlands, industrial sites and farms.
- The trap is easy to install, maintain and will automatically reset 18 times per CO₂ canister.
- Each kit is supplied with a tree mount, 200g lure pouch, lure basket, 2 x CO₂ Cylinders, counter and success guide.
- The included automatic counter notifies how many squirrels have been caught in the event of them being moved after being killed.
- A sturdy but lightweight powder coated aluminium cover is available, that can be used to effectively conceal traps when used in open areas. The cover gives the trap added protection from squirrels that may try to chew through the lure basket or other exposed areas of the trap. When fitted, the cover still allows full access for squirrels to enter the trap.

CAT/DOG/FOX CONTROL

DRAINAGE EQUIPMENT

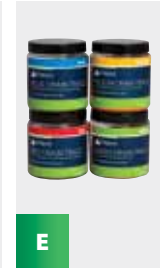
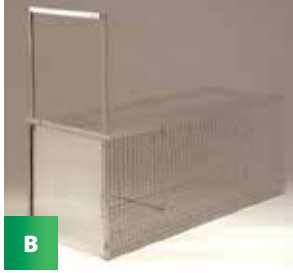
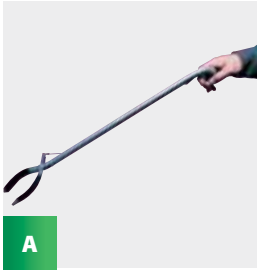

A CAT GRABBER

A simple and effective means for capturing and controlling cats. It is widely used in rescue situations where the cat is in a confined space or out of normal reach. It is particularly useful for dealing with feral cats where it eliminates any need for manual contact with the animal and the risk of physical injury to personnel.

360-00038	Cat grabber 76cm	
------------------	------------------	--

B KC80 FOX / DOG TRAP

Heavy welded mesh trap with bait hook and sliding trip door. Efficient closing mechanism ensures the animal remains within the trap. Constructed from 25mm x 25mm (1" x 1") 12swg welded mesh. Zinc-plated finish. Weight 12.4 kilos.

255-00046	1220mm x 460mm x 460mm	
------------------	------------------------	--

DRAINAGE EQUIPMENT

C UNIKEY - MANHOLE COVER LIFTING KIT

The Killgerm Unikey is a universal manhole cover lifting key kit. It comes supplied with a range of interchangeable tips which can easily be attached to the two handles allowing most manhole covers to be lifted. Made from Zinc plated carbon steel the handles and tips have a safe working load of 250kg (1000Kg straight pull destructive testing). The kit includes:

- Two heavy duty handles. A range of interchangeable tips including:
- 2 x 33mm T-Tips | 2 x 22mm T-Tips | 2 x 10mm Side Entry Hooks | 2 x M10mm Threaded Screw Tips
- 2 x M12mm Threaded Screw Tips | 2 x M16mm Screw Adaptors | 1 x Long Stopcock Tip

265-00082	Each	
------------------	------	--

D MANHOLE COVER LIFTING KEY

A specially designed universal drain key for opening and lifting drain covers. The key is long at 82cm and enables the user to lift covers without bending. Two lifting keys required per manhole cover.

265-00041	Each	
------------------	------	--

E DRAIN TRACING DYES

For testing and tracing leaks in drains. Available in 200g Jars.

265-00046	Fluorescent Green	
265-00047	Red	
265-00045	Blue	
265-00048	Yellow	

F DRAIN TRACING SACHETS

For testing and tracing leaks in drains.

265-00049	Box of 10	Fluorescent Green	
------------------	-----------	-------------------	--



小島 **BIRD FREE**



Protecting the
urban environment



THE ONLY
HSE
AUTHORISED
HSE
BIRD DETERRENT GEL

- Ready to use dishes
- Quick, easy, mess-free installation
- Making working at heights safer and easier
- Firm texture enables use on pitched roofs and angled surfaces
- Discreet low profile dishes
- Keeps pigeons away from structures without harming them
- Authorisation number: UK-2018-1127

BIRD FREE DISHES

440-000009

Box of 15 dishes

BIRD FREE MAGNETIC DISHES

440-000012

Box of 15 dishes



Application of 小島 **BIRD FREE** at Case study 1

Pigeons had been nesting on the window ledges of this converted church for many years. Three years ago the nests were removed and 小島 BIRD FREE was applied. The pigeons have not returned.



Application of 小島 **BIRD FREE** at Case study 2

Pigeons were roosting on the frame of the station roof and fouling the platforms below. Since 小島 BIRD FREE was applied to the roof in 2014 pigeons no longer roost there.

BIRD FREE® STIQ

Installing Bird Free is now even easier thanks to the Stiq. It is designed to lock Bird Free dishes into place, allowing for quicker lid removal. The Stiq is the go-to tool to use on any jobs involving Bird Free. Modern bird control is even more in your hands with the Stiq. A hole on the handle allows it to loop onto anything. The 6" handle length shows the minimum recommended distance between Bird Free dishes. Contains helpful instructions on the handle showing how to install Bird Free.

440-000019	Each	
------------	------	--

ADHESIVES

400-000006	SILIRUB2300ML	300ml cartridge	
400-000028	FIXHITACK290ML	290ml cartridge	
400-000035	FIXCRYSTAL300ML	300ml cartridge	

AS A GUIDE, ONE TUBE OF ADHESIVE WILL GLUE 90 DISHES

BIRD FREE CABLE TIE PADS

440-000014	Pack of 15 pads	
------------	-----------------	--

CABLE TIES

390-000071	Pack of 100	
------------	-------------	--

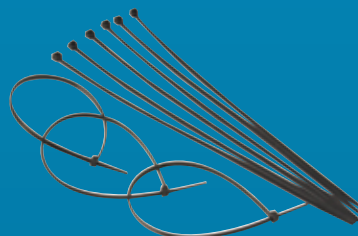

Bird Management



In the pages of this catalogue you will find the tools and fittings required to apply all of the best known and most effective urban bird control techniques available. A wide selection of fittings are listed and illustrated to help you choose the best system for your bird problem.

Systems and some products are graded to illustrate the level of effectiveness they will provide to withstand the “pressure” of the birds trying to regain access to the proofed areas. This “pressure” grading needs to be understood to be able to choose the right system for the job.

The grading system is explained fully in the catalogue, together with brief system overviews and fitting instructions.

This catalogue is not intended to be a training document and persons without the necessary experience and skill are strongly recommended to attend one of the urban bird control training courses run by Killgerm. Mistakes can be very expensive.

Killgerm also has a highly trained and experienced technical team that can offer specialist advice over the phone.

If there is something you need that is not in the catalogue, please contact us. We may be able to get it for you or suggest an alternative.

BC NEW EXCLUSIVE RANGE

QUICK GUIDE TO BIRD PROOFING SYSTEMS

		PIGEONS							
		DEFENDER NARROW STST	DEFENDER WIDE STST	DEFENDER EXTRA WIDE STST	BIRD NET	BIRD WIRE	DADDY LONG LEGS	CHIMNEY GUARD	BIRD FREE
INFESTATION	Heavy (Nesting/Night Roosting)			✓	✓			✓	
	Medium (Daytime perches)		✓	✓	✓	✓	✓	✓	✓
	Light (Occasional Landing)	✓	✓	✓	✓	✓	✓	✓	✓
SURFACE	Ledges, Parapets, Beams etc	✓	✓	✓	✓	✓			✓
	Signs, Pipes, Rails	✓	✓	✓		✓			✓
	Windows Reveals/ Window Sills		✓		✓	✓			✓
	Gutters		✓			✓			✓
	Roofs				✓		✓		
	Chimney Pots							✓	
	Chimney Stacks	✓	✓	✓	✓				✓
	Canopies	✓	✓	✓	✓				✓
	Street Lamps	✓	✓	✓			✓		✓
	Air Conditioning Units	✓	✓	✓	✓		✓		✓
	Silo Tops						✓		✓

		GULLS					
		DEFENDER GULL STST	CHIMNEY SPIKE	BIRD NET	BIRD WIRE	DADDY LONG LEGS	CHIMNEY GUARD
INFESTATION	Heavy (Nesting/Night Roosting)			✓			✓
	Medium (Daytime perches)	✓	✓	✓	✓	✓	✓
	Light (Occasional Landing)	✓	✓	✓	✓	✓	✓
SURFACE	Ledges, Parapets, Beams etc	✓		✓	✓		
	Signs, Pipes, Rails	✓			✓		
	Windows Reveals/ Window Sills	✓		✓	✓		
	Gutters	✓					✓
	Roofs		✓	✓			✓
	Chimney Pots		✓	✓			
	Chimney Stacks	✓	✓	✓			✓
	Canopies	✓		✓			
	Street Lamps	✓					✓
	Air Conditioning Units	✓					✓
Silo Tops						✓	

Choosing the correct system

Mistakes in the choice of bird proofing systems can lead to embarrassing and expensive failures. Each system is only effective against certain species of bird. Different systems have different abilities to withstand the "pressure" that the birds will exert in trying to get back onto the proofed areas.

Below is a brief description of the three main classifications:

HEAVY PRESSURE

Parts of a building used for nesting and night roosting. Generally a lot of fouling with nests, eggs and squabs. Birds are highly motivated to regain access. Netting is the only system that is likely to be successful in this situation. Spike systems designed for heavy pressure situations will give limited success but will most likely need to be backed up by a selective cull. Bird Free may also be considered for ledges where nesting occurs.



MEDIUM PRESSURE

Regular day roost, usually overlooking a food source. Often heavily fouled. Netting and spikes can be confidently considered here. Follow the recommendations against the products in the catalogue. Bird Free may also be considered for ledges where nesting occurs.



LIGHT PRESSURE

Occasional daytime roost usually on an exposed part of the building. Little fouling to be seen. Any ledge products such as Birdwire, Daddi Long Legs, Spikes or Birdfree maybe considered.



Against each entry in the catalogue is the species of bird to which the product is effective. There is also an indication of the amount of pressure that each system is designed to withstand. Several different systems may be required on a building to effectively keep birds off.

Remember. System failure is expensive in time, labour, materials and reputation.

Beware of displacement. Moving birds to an adjoining building is fine (they may be your next customer!) but moving them to part of the same building is not.

To achieve the best results remember the following:

- carry out a thorough survey
- use quality materials
- ensure you are properly trained in the various installation techniques

Both products and training are available from Killgerm.



BIRD NETTING

HEAVY PRESSURE

Bird netting systems can be used against any of the urban pest species. When fitted properly, with the correct mesh size for the species of bird, a net will keep even the most persistent of birds out of the heaviest bird pressure sites.

Nets can be fitted horizontally to exclude pest birds from open areas such as wells and courtyards. They can also be fitted vertically to proof large frontages of buildings. As a combination of horizontal and vertical fitting, nets can be used to proof installations such as air conditioning units on roofs.

Whatever the installation, the same basic principles apply. A tensioned cable is fitted to the perimeter of the area to be proofed; the tension being supplied through the use of barrel strainers. The cable is

attached at the corners to netbolts using special ferrules or wire rope grips. Netbolts are also used at 10 metre intervals to attach support cables. Intermediate fittings are installed at regular intervals to keep the cable close to the structure. The spacing of these intermediate fixings will vary according to the species of bird. Gulls and pigeons will need 1.0m spacing, starlings 0.5m and sparrows 0.3m. The net is attached to the cable with hog rings, using hog ring pliers. As a general rule, one hog ring per square is required.

Access behind the nets can be provided by installing either net zips, net clips or the flexible rod system. The attachments listed above come in various forms to suit different situations and substrates.

Corner fixing Barrel strainer Hog rings Ferrules Intermediate fixing

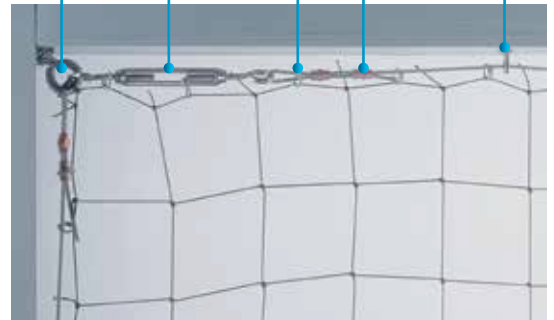

Sparrow	19mm (3/4")
Starling	28mm (1 1/8")
Pigeon	50mm (2")
Gull	75mm (3")

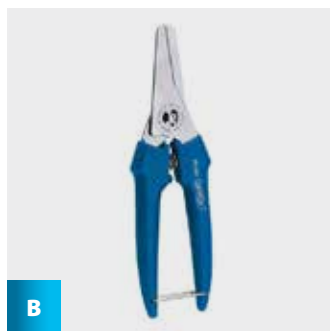
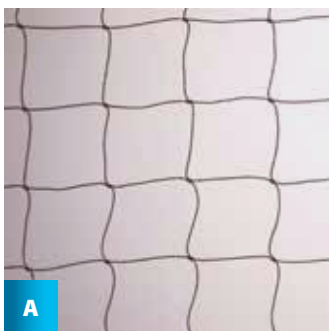

A "NO-FLAME" BIRD NETTING

Knotted polyethylene, made with UV light-stabilised, flame retarded 12/6 twine. This netting will not propagate a flame and meets BS55867 Performance specification (under BS5438 test method) A useful alternative to offer as an extra specification to suggest to clients

410-00092	Black 19mm (3/4") mesh	Square Metre	
410-00073	Black 50mm (2") mesh	Square Metre	

B NET SHEARS

Essential tool for cutting and trimming nets. Blades manufactured from stainless steel, hardened and tempered to give long life. Bottom blade edge is serrated to improve grip during cutting. The moulded grip handles are spring-loaded and incorporate a handle clip. For use on thin steel, copper and Aluminium sheet, carpet, rubber, plastics and leather.

415-00170	Each	
-----------	------	--

C BIRD NETTING ZIP

415-00174	Black 1m length	
415-00175	Black 2m length	

D BIRDSCAPE

The Birdscape humane netting escape funnel is a unique one-way funnel which acts as an escape route for unintentionally trapped birds. Quick and easy to install into any size netting using hog ring staples.

- One-way funnel lets birds leave and stops them returning.
- Quick and easy installation.
- Prevents negative publicity for bird control.

415-000402	Pack of 5	
------------	-----------	--

BIRD NETTING

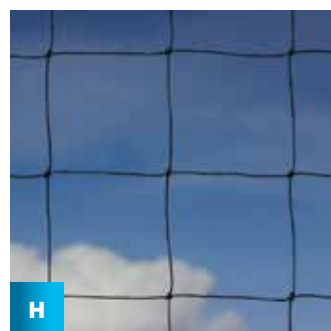
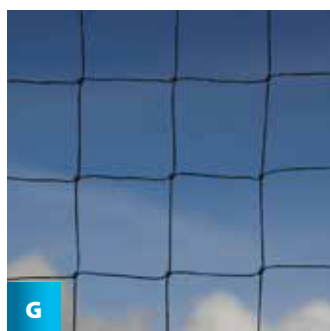

E 19MM SPARROW NETTING

410-000069	Black	Square Metre	
410-000078	Stone	Square Metre	
410-000081	Translucent	Square Metre	
410-000071	Black	5m x 5m	
410-000074	Black	10m x 10m	
410-000097	Black	15m x 15m	
410-000075	Black	20m x 20m	

F 28MM STARLING NETTING

410-000080	Black	Square Metre	
------------	-------	--------------	--

G 50MM PIGEON NETTING

410-000076	Black	Square Metre	
410-000077	Stone	Square Metre	
410-000090	Translucent	Square Metre	
410-000095	Black	5m x 5m	
410-000105	Black	10m x 5m	
410-000070	Black	10m x 10m	
410-000091	Black	15m x 5m	
410-000100	Black	15m x 10m	
410-000096	Black	15m x 15m	
410-000128	Black	20m x 10m	
410-000099	Black	20m x 15m	
NET50B20X20	Black	20m x 20m	

H 75MM GULL NETTING

410-000128	Black	Square Metre	
------------	-------	--------------	--

BIRD NETTING FIXINGS

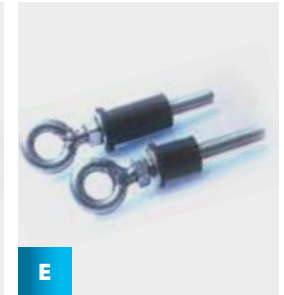
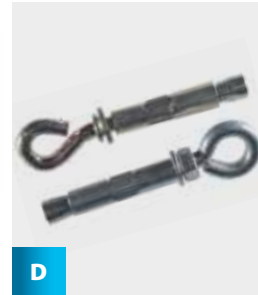
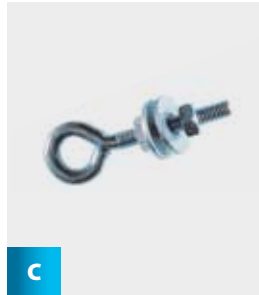
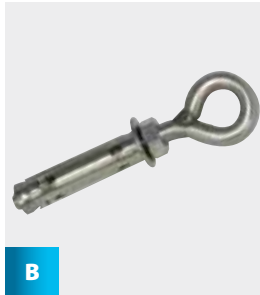

A M6 NETBOLTS

For corners and to secure cross wires on most nets. Heavy weight expansion bolts.

415-000133	Standard M6 galvanised steel Netbolt (10mm Drill Bit)	Pack of 10	
415-000206	M6 Forged stainless steel Netbolt (10mm Drill Bit)	Pack of 10	

B M8 NETBOLTS

For runs of straining wire exceeding 10m between corner fixings or for exposed horizontal net greater than 20m, you will need to use the larger M8 bolts. (14mm drill bit)

415-000135	Standard M8 galvanised steel Netbolt	Pack of 10	
415-000204	M8 Forged stainless steel Netbolt	Pack of 10	

C BEAM BOLTS

Eyebolts with 2 nuts and washers for attachment to the flanges of girders. Available in both yellow passivated galvanised form or 316-grade stainless steel.

415-000143	BZP beam bolt (6.5mm HSS Drill)	Pack of 10	
415-000182	Stainless steel beam bolt (6.5mm HSS Drill)	Pack of 10	

D MINI BOLTS

For small nets these expanding fixings can be used for the corners. Alternatively they could be used as strong intermediate fixings. (8mm Drill Bit).

415-000166	Galvanised steel minibolt	Pack of 10	
415-000163	Stainless steel minibolt	Pack of 10	

E CLADDING BOLTS

Eyebolts with expanding rubber nuts for fixing to thin metal cladding or into soft or brittle building substances. (13mm Drill Bit).

415-000198	Galvanised small	Pack of 10	
------------	------------------	------------	--

BIRD NETTING FIXINGS

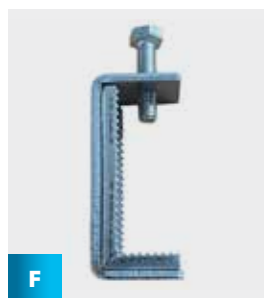

F



G



H

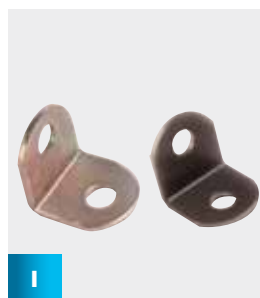

I



J

F GIRDER CLAMPS

For girders, which have flanges between 20mm & 50mm thick, bolt on clamps are available. Made of 316-grade stainless steel.

415-000160	50mm Girder clamp (For flanges 20 - 50mm)	Pack of 10	
------------	---	------------	--

G GIRDER CLIPS

To fit straining wires or weld mesh panels to girders where it is not possible to drill or use cartridge tools. Made of galvanised steel.

415-000153	4H24 (Flange thickness 3 - 7mm)	Pack of 100	
415-000155	4H58 (Flange thickness 7 - 13mm)	Pack of 100	
415-000157	4H912 (Flange thickness 13 - 20mm)	Pack of 100	

H NET MAGNETS

Intermediate fixings for metal substrates. They are extremely quick to fix in place, can be useful for following contours of a metal substrate, with or without straining wire. Wire can be retained under the bridge or passed through the hole.

Dimensions: 45mm long x 15mm wide x 22mm high with a 3.5mm diameter hole. Net Magnets can be used on:

- Metal structures such as silos
- Profile metal cladding
- I beams, girders and stanchions on bridges and canopies

415-000405	Pack of 10		
------------	------------	--	--

I STEEL ANGLE BRACKETS

Steel angle brackets, available in either a galvanised finished or in 316-grade stainless steel.

415-000140	Galvanised Angle Brackets	Pack of 100	
415-000144	Stainless Steel Brackets	Pack of 100	

J BRIDGE CLAMPS

Substantial galvanised fixings for attaching nets to the underside of bridges. The BRIDGE CLAMP for beam flanges up to 20mm thick.

415-000201	Bridge clamp	Pack of 10	
------------	--------------	------------	--

INTERMEDIATE FIXINGS

**A NETSPIKE**

A simple intermediate fixing, drill a 5mm hole and fix in. Available in galvanised and stainless steel.

415-000146	Galvanised steel	Pack of 100	
415-000220	Stainless steel	Pack of 100	

B STAINLESS STEEL SPLIT PIN

Masonry anchor fixing, available in 38mm, designed for use with masonry rivets. Stainless steel.

420-000044	Pack of 100		
------------	-------------	--	--

C NYLON ANCHOR RIVET

38mm Anchor Rivet, designed to fit bird posts and split pins. 6.5mm drill bit required for fitting.

420-000043	Pack of 100		
------------	-------------	--	--

D SCREWPIN

35mm Stainless Steel Screwpin, designed for use as an intermediate fitting. Can be used with either wood or masonry plugs, using a 6mm drill bit.

415-000158	Pack of 100		
------------	-------------	--	--

E SCREW EYE

40mm screw eye, designed as an intermediate fixing for wood or masonry, red plug required. Available in galvanised and stainless steel. 6mm Drill Bit required.

415-000119	Galvanised steel	Pack of 100	
415-000136	Stainless steel	Pack of 100	

BIRD NETTING FIXINGS



F

"S" CLIPS

The S Clip can be used to compliment the flex rod system when used as an access point into a net. Also as a replacement for hog rings when short term access through a net is required.

415-000221

Pack of 200



G

MULTI USE CABLE BRACKET

A versatile stainless steel bracket that is screwed into position. Wire rope can be threaded through the hole or supported over the "hook". Barrel Strainers can be hooked into the hole if it is used as a corner fixing on a small net.

415-000205

Pack of 100

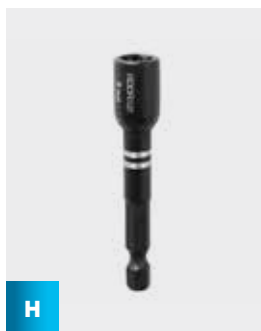

H

HEX DRIVE SOCKET

Professional grade impact nut driver designed to withstand the toughest fastening applications. The powerful magnet allows for a secure grip and unyielding bit engagement. Ideal for use on hex head screws when installed with an impact driver. Designed to withstand the sudden rotational and downward forces exerted by an impact driver.

415-000168

Each

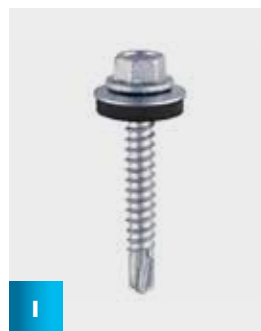

I

SELF DRILL SCREWS

The Self Drill screws can be installed using a Hex Drive Socket into steelwork up to 5mm thick. Available in galvanised and stainless steel.

415-000162

19mm Galvanised

Pack of 100

415-000398

32mm Galvanised

Pack of 100

415-000164

25mm Stainless

Pack of 100

415-000400

38mm Stainless

Pack of 100

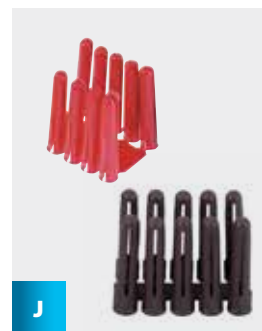

J

WALL PLUGS

For use with screw eyes and screw pins when using in masonry. Red plug for 6mm drill bits, Brown plug for 7mm drill bits.

415-000167

Red

Pack of 100

415-000378

Brown

Pack of 100

NET STRAINING WIRE AND ACCESSORIES



A

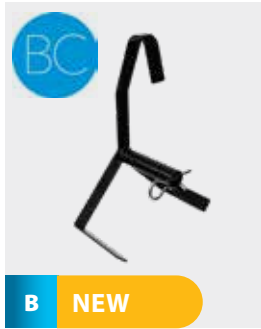

B

NEW



C



D



E

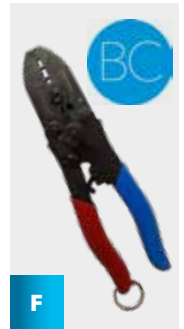

F

A WIRE ROPE

For most nets, 2mm diameter wire rope is used, though other sizes are available for very large or very small nets. 3mm diameter wire cannot be crimped - you need to use 3mm wire rope grips. For flexibility, the 7/7 (49-strand) type is advised. This wire is available in galvanised steel, though it is advised that 316-grade stainless steel be used in corrosion - resisting systems.

415-000126	2mm 7/7 Galvanised	200m	
415-000147	3mm 7/7 Galvanised	100m	
415-000127	2mm 7/7 Stainless Steel	200m	
415-000144	3mm 7/7 Stainless Steel	100m	

B BC WIRE REEL HOLDER

NEW

The BC Wire Reel Holder is a robust, professional-grade tool designed to streamline wire rope handling during bird control installations. Built for convenience and durability, this holder keeps your wire reels stable and accessible, allowing smooth, controlled dispensing without tangling or runaway reels. Its sturdy steel frame and powder-coated black finish ensure long-term reliability on-site. Its integrated carry handle, cleverly formed into the frame, makes it easy to transport between sites or access points without the need for extra equipment.

415-000207	Each	
------------	------	--

B WIRE CUTTERS

Expert Quality, for the cutting of wire rope up to a maximum diameter of 5mm and spring wire up to 1.5mm diameter. SK5 high carbon steel blades hardened, tempered and polished. Spring - loaded handles with vinyl grips and safety lock.

415-000185	Each	
------------	------	--

C FERRULES

RATCHET CRIMPING TOOL REQUIRED.

415-000133	2.5mm Aluminium (For use with 2mm Galv. wire)	Pack of 100	
415-000118	2.5mm Copper (For use with 2mm S/S wire)	Pack of 100	

D RATCHET CRIMPING TOOL

Specially designed for crimping 2.5mm ferrules to the wire rope.

415-000134	Each	
------------	------	--

E BC CRIMPING TOOL

For crimping copper or aluminium ferrules onto pigeon and gull wire. A perfect crimp, every single time.

- Precision jaws shaped to crimp 4 sizes of ferrule. Features a high-leverage, integrated wire cutter.
- Ratchet controlled for quality to ensure the crimp is firmly completed before the handles release. Compound-lever action for one-handed operation. Engineered for easy use and all-day comfort.
- For crimping nickel-plated copper crimps for forming the end loops in the wire attached to the post & spring.
- For crimping 1.5mm copper ferrules to 1.2mm wire rope for securing bait boxes.
- For crimping both 2.5mm Copper and Aluminium Ferrules to 2mm wire rope.
- For crimping 1mm Copper Ferrules.
- For cutting wire rope up to 2mm thick.
- The BC Crimping Tool takes less energy so less fatigue to installers and pest controllers.

415-000407	Each	
------------	------	--

BIRD NETTING FIXINGS



E



F



G

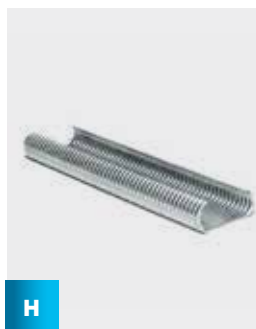

H

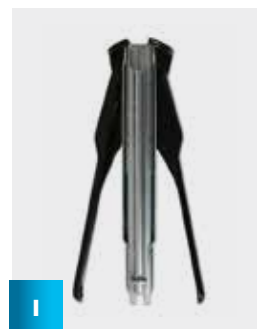

I

E WIRE ROPE GRIPS

These are available in either galvanised or stainless steel. They can be used with either 2mm or 3mm diameter wire. The wire rope grips are tightened using a nut spinner, 7mm size for galvanised wire rope grips and 5.5mm size for the stainless steel ones.

415-000396	3mm grip, galvanised	Pack of 100	
415-000132	3mm grip, stainless steel	Pack of 10	

F 7MM NUT SPINNER

Chrome vanadium steel blades hardened, tempered with satin chrome plated finish. Each socket has a hex on the base providing extra grip when more torque is required. Fitted with soft grip handles with moulded inserts

415-000137	Each		
------------	------	--	--

G BARREL STRAINERS

The wire is tensioned by the use of Barrel Strainers. The standard size used is M6, which will tension up to 10m of 2mm wire rope.

415-000121	M6 Galvanised Barrel Strainer	Pack of 10	
415-000120	M8 Galvanised Barrel Strainer	Pack of 10	
415-000117	M6 Stainless Steel Barrel Strainer	Pack of 10	
415-000213	M8 Stainless Steel Barrel Strainer	Pack of 10	

H HOG RINGS

Hog rings are key to fixing nets to the wire rope. Available in three versions.

415-000129	P7 Hog Ring 18mm Staples galvanised	Pack of 2500	
415-000131	P7 Hog Ring 18mm Staples stainless steel	Pack of 2500	

I HOG RINGER

Single handed hog ring pliers, featuring automatic feed.

415-000128	Each		
------------	------	--	--

SPECIAL FIXINGS

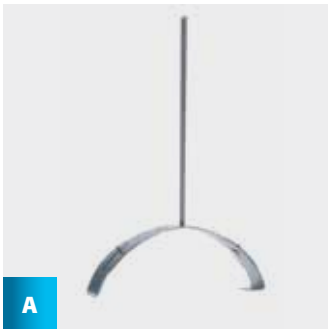

A



B



C

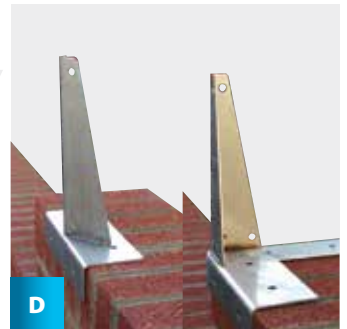

D

A NET RIDGE BRACKETS

These also hold the net wire above the ridge. As with the Roof Spike, the wire will need strong anchorage points at either end to strain off, which will probably need to be fabricated specially, but these brackets will keep the wire off the ridge. Made from 316-grade stainless steel. 450mm in length.

415-000187

Each

B TWO WAY SLATE BRACKET

Slips between adjoining slates to hold the wire rope close to the surface of the roof. It is designed to allow the wires to be attached horizontally or vertically.

415-000219

Pack of 10

C PRO EXTERNAL CORNER FIXING BRACKET

When running a straining wire around a corner it can be difficult getting a fixing close to the corner to prevent damaging the straining wire or the building. This bracket will help solve this problem. Thanks to the angle of the hole, this bracket can also be used to fit a wire neatly up an outside corner of a building. Fixing holes 6mm diameter.

415-000209

Each

D DORMER BRACKETS

Standard brackets for installing a bird net system made from stainless steel.

415-000194

Corner Dormer Bracket

Each

415-000195

Intermediate Dormer Bracket

Each

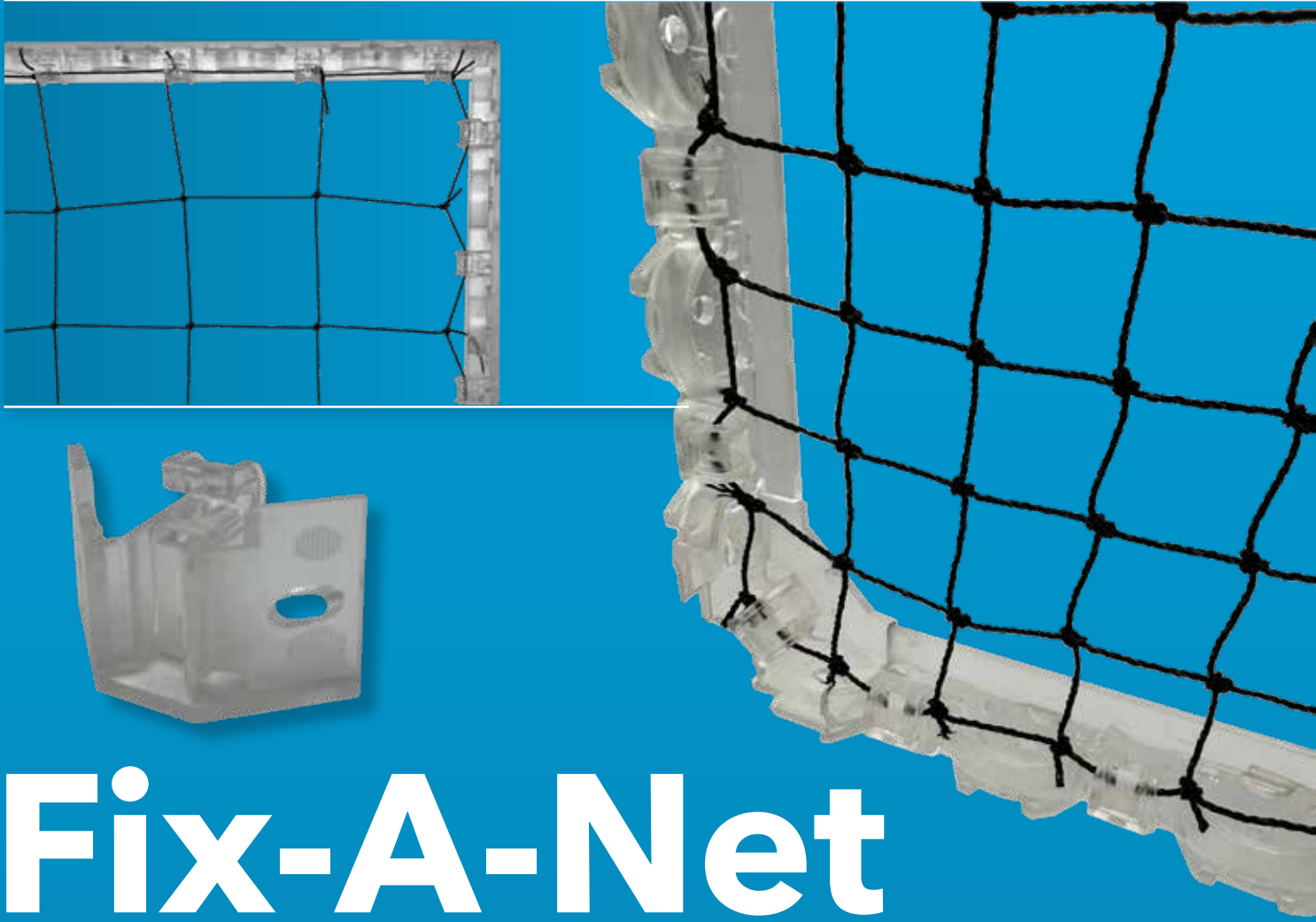

Fix-A-Net

For large and small birds.

Fix-a-net is an initiative in netting systems without needing wire rope, intermediate fittings or hog-rings.

- No specialist tools required for installation.
- Can be screwed or stuck with adhesive.
Glue must be fully cured (up to 24-48hrs) before the net is installed.
- Discreet.
- Could possibly save up to 50% in time for some netting installations.

When installing 50mm & 75mm netting, the 50/50 version will be required (5cm between hooks)

415-000413

Pack of 40 x 50cm strips

When installing 19mm & 28mm netting, the 19/19 version will be required (3.8cm between hooks)

415-000412

Pack of 40 x 49cm strips

Corners will be required which are compatible with both 19/19 and 50/50 versions

415-000414

Pack of 20



NET Support System (NSS)

The NSS range has been designed by professionals to meet the needs of netting projects, from the most basic to the more complicated installations.

The NSS range provides single plate brackets to suit face and corner situations, each 500mm in height (NSS101 – NSS108). To compliment this range, a similar design for double plate stanchions is available at 1000mm height. (NSS112 – NSS116) The option to extend the twin plate range with an additional 500mm or 1000mm is also available.

Whilst these brackets may be attached into cladded sub-straights, three smaller 75mm x 75mm square cladding brackets (NSS109 – NSS111) are a useful alternative to cladding bolt fixings where weight and strength needs to be considered.

All of our NSS stanchions are hot dipped galvanised making

them resistant to rust. The uprights are manufactured in 40mm x 40mm box section and welded onto a 3mm fixing plate which will accommodate a number of fixings to suit most sub-straights.

The NSS range also includes a range of three non-piercing roof stanchions, from a single boot base support to a double 450mm x 450mm x 40mm or four slab systems. (NSS118 – NSS120) Also to compliment the roof range, a smaller 250mm x 250mm two slab ridge bracket (NSS121) is available.

In addition a hand rail stanchion has been designed to fit onto any static safety handrail system. This is available in 2000mm height.

A specialist hot dipped galvanised door frame is also available. (NSS122).

PLEASE NOTE THAT AN EXTENSION CANNOT BE ADDED TO SINGLE PLATE STANCHIONS, ONLY DOUBLE PLATED STANCHIONS.

NSS 101



External or internal face intermediate bracket. Height 500mm

445-000054

Each

NSS 102



External or internal face intermediate short 50mm extension bracket. Height 500mm

445-000055

Each

NSS 103



External face intermediate long 200mm extension bracket. Height 500mm

445-000056

Each

NSS 104



External short 75mm extension corner bracket. Height 500mm.

445-000057

Each

NSS 105



External corner long 300mm extension bracket. Height 500mm

445-000058

Each

NSS 106



Internal flush corner bracket. Height 500mm.

445-000059

Each

NSS 107



Internal short 50mm extension corner bracket. Height 500mm.

445-000060

Each

NSS 108



Horizontal or cap face intermediate bracket. Height 500mm.

445-000061

Each

NSS 109

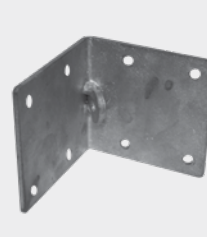

Internal cladding corner bracket. Each side 75mm x 75mm.

445-000062

Each

NSS 110



External or internal cladding face bracket. 75mm x 75mm.

445-000063

Each

NSS 111



External cladding corner bracket. Each side 75mm x 75mm.

445-00064 Each

NSS 112



Double plate fix intermediate flush extension bracket. Height 1000mm

445-00065 Each

NSS 113



Double plate fix external / internal short 50mm extension face bracket. Height 1000mm

445-00066 Each

NSS 114



Double plate fix external short 75mm extension corner bracket. Height 1000mm

445-00067 Each

NSS 115



Double plate fix internal flush extension corner bracket. Height 1000mm

445-00068 Each

NSS 116



Double plate fix internal short 50mm extension corner bracket. Height 1000mm

445-00069 Each

NSS 117



Hand rail stanchion. Height 2000mm each (made up of two by 1000 sections & includes two clamp fixing brackets).

445-00070 Each

NSS 118



Single base roof stanchion. Height 1000mm. Compatible Polyethylene, Polypropylene, base unit for most roof surfaces.

445-00071 Each

NSS 119



Two slab roof stanchion unit. Height 1000mm. Requires two 450mm x 450mm concrete slabs (Obtain locally)

445-00072 Each

NSS 120

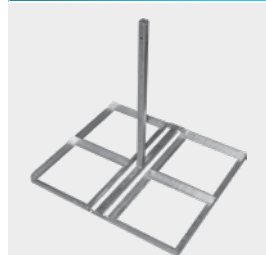

Four slab stanchion unit. Height 1000mm. Requires 4 x 450mm x 450mm concrete slabs. (Obtain locally)

445-00073 Each

NSS 121



Free standing ridge bracket unit. Height 400mm. Requires 2 x 250mm x 250mm concrete slabs (Obtain locally)

445-00074 Each

NSS 122



Heavy duty door. 2000mm x 830mm (Includes latch)

445-00075 Each

NSS 123



500mm extension

445-00076 Each

NSS 124



1000mm extension

445-00077 Each

PLEASE NOTE THAT NSS BRACKETS ARE NOT STOCK ITEMS & ARE MADE TO ORDER. PLEASE CONTACT OUR SALES OFFICE TO CONFIRM LEAD TIMES.



NSS PROTECTION CAPS

445-00086 Pk 20



NSS TUBE INSERTS

445-00087 Pk 5

PLEASE NOTE CARRIAGE WILL BE CHARGED AT COST. PLEASE CONTACT THE KILLGERM SALES OFFICE FOR MORE INFORMATION.

SPIKE SYSTEMS



A



B

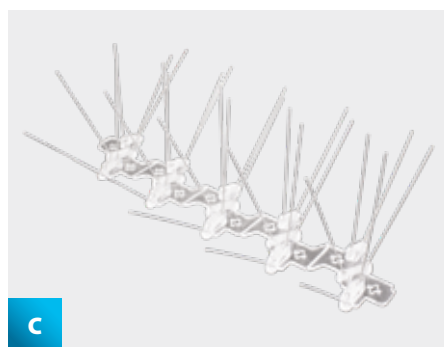

C

A DEFENDER NARROW STAINLESS STEEL SPIKES

UV Stabilised polycarbonate base, temperature resistance with no loss of mechanical strength from -20°C to 130°C. Pins made from corrosion-resistant 304 grade stainless steel.

- 10 stainless steel pins per strip.
- Protects to a maximum of 75mm (3 inches).
- Pattern of 2 rows of pins fanning out at 2 different angles.
- 4 snap points along the base allow the strip to be snapped by hand into smaller sections without needing extra tools.
- Can be installed with glue, screws, nails or cable ties.
- Suitable for pigeons and similar sized birds.
- Each strip is 333mm in length.

405-000128	10 metres	
405-000129	50 metres	

B DEFENDER WIDE STAINLESS STEEL SPIKES

UV Stabilised polycarbonate base, temperature resistance with no loss of mechanical strength from -20°C to 130°C. Pins made from corrosion-resistant 304 grade stainless steel.

- 20 stainless steel pins per strip.
- Protects to a maximum of 150mm (6 inches).
- Pattern of 4 rows of pins fanning out at 4 different angles.
- 9 snap points along the base allow the strip to be snapped by hand into smaller sections without needing extra tools.
- Can be installed with glue, screws, nails or cable ties.
- Suitable for pigeons and similar sized birds.
- Each strip is 333mm in length.

405-000130	10 metres	
405-000131	50 metres	

C DEFENDER EXTRA WIDE STAINLESS STEEL SPIKES

UV Stabilised polycarbonate base, temperature resistance with no loss of mechanical strength from -20°C to 130°C. Pins made from corrosion-resistant 304 grade stainless steel.

- 30 stainless steel pins per strip.
- Protects to a maximum of 225mm (9 inches).
- Pattern of 6 rows of pins fanning out at 6 different angles.
- 4 snap points along the base allow the strip to be snapped by hand into smaller sections without needing extra tools.
- Can be installed with glue, screws, nails or cable ties.
- Suitable for pigeons and similar sized birds.
- Each strip is 333mm in length.

405-000132	5 metres	
405-000133	20 metres	

SPIKE SYSTEMS



D

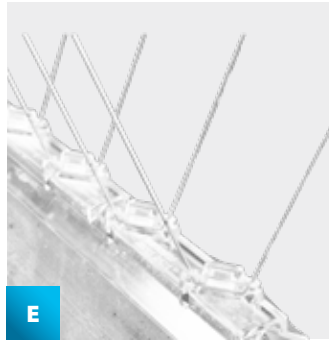

E



F

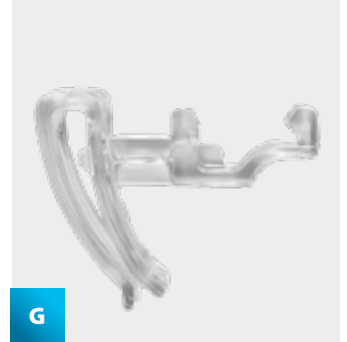

G

D DEFENDER GULL STAINLESS STEEL SPIKES

UV Stabilised polycarbonate base, temperature resistance with no loss of mechanical strength from -20°C to 130°C. Pins made from corrosion-resistant 304 grade stainless steel.

- 20 stainless steel pins per strip.
- Protects to a maximum of 200mm (8 inches).
- Pattern of 4 rows of pins fanning out at 4 different angles.
- 4 snap points along the base allow the strip to be snapped by hand into smaller sections without needing extra tools.
- Can be installed with glue, screws, nails or cable ties.
- Suitable for pigeons and seagulls.
- Each strip is 333mm in length.

405-000134	10 metres	
405-000135	40 metres	

E DEFENDER RIDGE STAINLESS STEEL SPIKES

UV Stabilised polycarbonate base, temperature resistance with no loss of mechanical strength from -20°C to 130°C. Pins made from corrosion-resistant 304 grade stainless steel.

- 12 stainless steel pins per strip.
- Fits on any angled ridge from 90degrees to 120degrees.
- Spike at widest part is 80mm.
- Pattern of 2 rows of pins fanning out at 2 different angles.
- Can be installed with glue, screws, nails or cable ties.
- Suitable for pigeons and seagulls.
- Each strip is 333mm in length.

405-000136	5 metres	
-------------------	-----------------	--

F DEFENDER WINDOW CLIPS

UV Stabilised polycarbonate window clip for several Defender Bird Spikes. 2 clips needed per 33cm spike strip so 6 per metre. Screw onto outside of window and clip the spikes into the clip. You may find it easier to fit the spikes to the clips, then screw the whole assembly onto the window. For use with Defender Wide Stainless Steel Spikes, Defender Gull Stainless Steel Spikes, and Wide Plastic Spikes.

405-000137	Pack of 50	
-------------------	-------------------	--

G DEFENDER GUTTER CLIPS

UV Stabilised polycarbonate gutter clip for several Defender Bird Spikes. 2 clips needed per 33cm spike strip so 6 per metre. For use with Defender Wide Stainless Steel Spikes, Defender Gull Stainless Steel Spikes, and Wide Plastic Spikes.

405-000138	Pack of 100	
-------------------	--------------------	--

SPIKE SYSTEMS

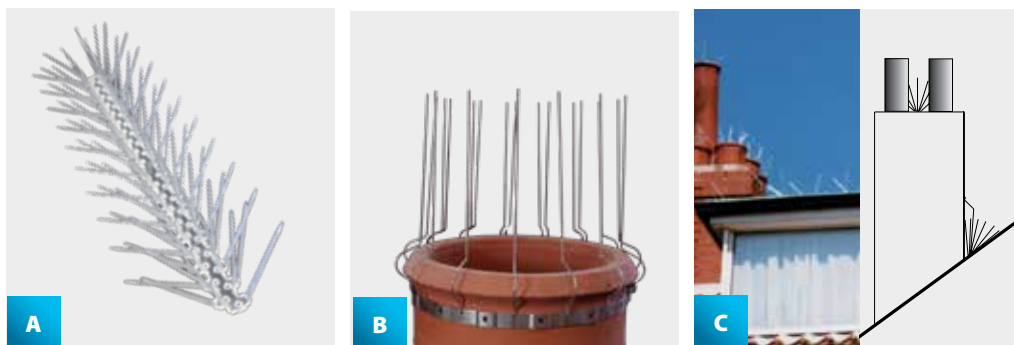

A THISTLE SMALL BIRD SPIKE

This all polycarbonate spike is the perfect solution for deterring the most determined small bird from perching on commercial or domestic properties. As well as small birds it is very effective against larger birds such as pigeons and seagulls. Each strip measures 33.3cm, and contains 80 pins on each strip. The clear plastic pins span out in 8 different angles creating an impregnable surface that small birds cannot overcome. The pins themselves are half the height of a traditional pigeon spike, giving it a great low profile. The base features silicone fixing holes and break lines if required during installation. Pin height: 62mm. Supplied in packs of 5 metres.

405-000104

5 metres

B CHIMNEY POT SPIKE

The Chimney Pot Spike has been designed for seagulls, birds and pigeons causing problems on chimney cowls or chimney pots by nesting, perching or roosting. Other than noise and unpleasant mess, if seagulls make nests on chimneys it can become a real fire hazard if the chimney is in use. This pigeon and seagull deterrent is a very easy way to keep seagulls off and out of chimneys. The stainless steel strap is flexible so will fit round or square chimney pots, or around cowls, and will quickly stop seagulls and birds from landing, nesting and causing problems on roofs.

405-000105

Pack of 2

C CHIMNEY SPIKE

Over the last few decades, the incidence of seagulls, such as the Herring Gull and the Lesser Black-Backed Gull, nesting on roofs has increased dramatically, causing enormous problems for those living or working below. The Chimney Spike has been developed to help overcome these problems, particularly for residential properties. The Chimney Spike is made from stainless steel, for maximum corrosion resistance. The ends of the 12" (300mm) long spikes are cut square, so the birds are not harmed - just frustrated!

The Chimney Spike is supplied "flat packed" for erection on site. It is easily bent into a "crown" of repellent spikes, using no more than a pair of pliers. The Chimney Spike can be fixed in place with sand and cement mortar, or it can be secured with a suitable screw and wallplug. **WARNING** - The Chimney Spike is best installed outside the breeding season, which runs between April and August in Europe. If work starts during this time, you can expect to be attacked by the birds, so all necessary safety precautions must be taken.

405-000028

Each

SOLAR PANEL PROOFING

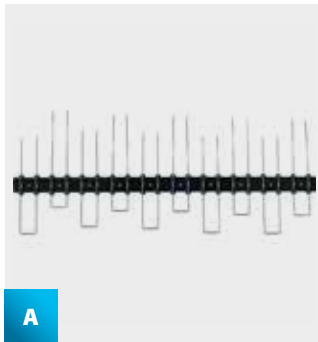

A

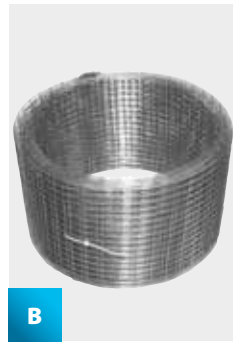

B



C



D

NEW

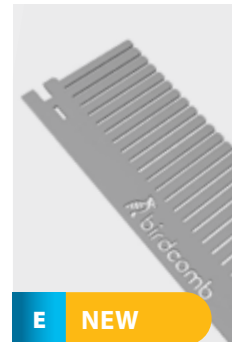

E

NEW

A SOLAR PANEL SPIKES - BLACK STRIP

The Solar Panel Spikes are a convenient solution to proofing solar panel voids and other gaps. They are quick and easy to install, simply apply a bead of adhesive to the surface and adjust the spike to the correct length. Made from UV resistant polycarbonate and stainless steel. Available in 50cm lengths with a choice of 160mm or 210mm spikes. If required, the spikes can be cut using tin snips or good quality pliers.

405-000148	130mm	50cm strip	
405-000101	160mm	50cm strip	
405-000102	210mm	50cm strip	

B SOLAR PANEL CLIPS

The Solar Panel Proofing is a new system from Killgerm designed to prevent birds from nesting under roof solar panels. It includes a combination of mesh and clips which are easy to install, requiring no drilling. The 19 gauge, 25mm x 12.5mm galvanised mesh is available in 30m x 200mm width rolls. The UV stable polycarbonate clips are supplied in packs of 10 and are designed to fit on the inside lip of the panel without scratching the surface. The clips are fitted two to each corner and then at 500mm points in between.

490-000027	Clips	Pack of 10	
490-000028	30m Mesh	Each	

C BLACK PVC COATED SOLAR MESH

12mm x 12mm black PVC coated galvanised mesh to prevent birds from nesting under roof solar panels. Supplied in 30 metre rolls, with a width of 200mm. For use with Solar Panel Clips.

490-000066	Each		
------------	------	--	--

D SOLAR PANEL SPEED CLIPS

NEW

Make solar panel proofing faster and more efficient with these purpose-designed Solar Panel Speed Clips. Created for professional pest controllers, they offer a simple, secure, and discreet way to attach bird-proofing mesh or solar spike systems without drilling or adhesives. With multiple sizes available, they provide a snug fit to most solar panel frames and enable quick installation.

490-000067	30mm Black	Pack of 150	
490-000068	35mm Black	Pack of 150	

E BIRDCOMB

NEW

Birdcomb is the premium, long-lasting solution for blocking pest access at roof eaves, engineered for durability, airflow, and professional-grade protection. Unlike plastic eaves comb fillers that warp, crack, or fail within a few years, Birdcomb offers a fit-and-forget steel alternative that lasts for decades. Designed for pest controllers and roofers who demand quality, it creates a chew-proof, tamper-resistant barrier that stops birds, squirrels, rodents, and insects from entering roof voids, while still allowing essential ventilation. With its UK-made galvanised steel construction and smart design that conforms to tile profiles, Birdcomb eliminates the costly cycle of repeated plastic replacements. Whether you're preventing nesting birds or sealing roof gaps from determined pests, this is the professional's choice for sustainable, compliant, and humane roofline protection.

250-000377	975mm Strip	Each	
------------	-------------	------	--

Stixx Solar Panel Proofing

Robust UV stabilised polycarbonate base, featuring 3mm thick, 304 stainless steel pins.

- Reinforced bases for extra strength.
- Free-falling pins quickly match any roof profile.
- Base can be easily snapped to size.
- Two sizes available.

Stixx 106 Black

Vertical Coverage 49-105mm

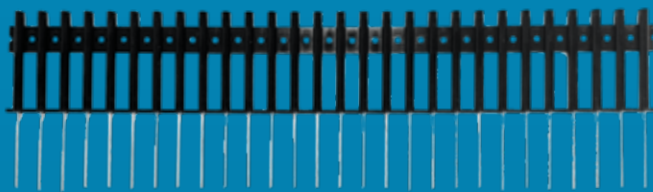
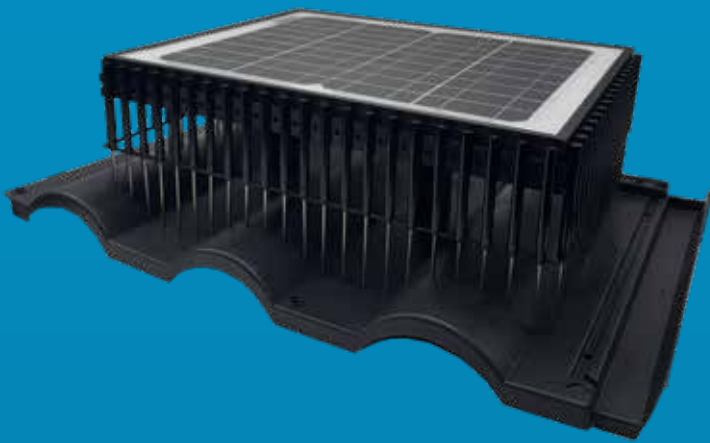

Stixx 161 Black

Vertical Coverage 80-160mm

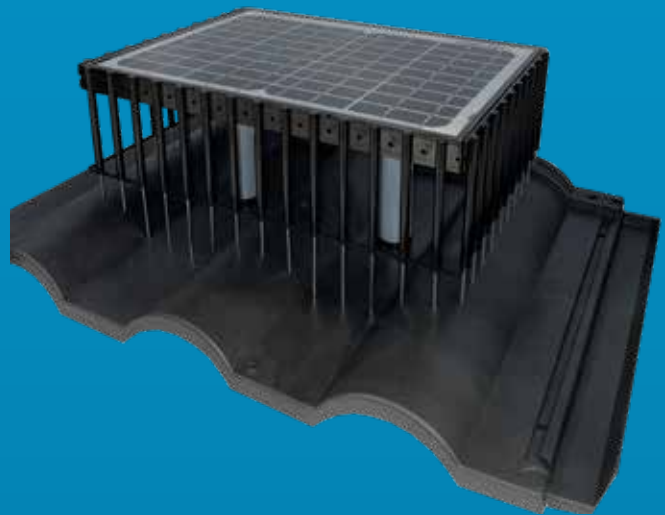

405-000178

49cm strip

Each

405-000143

50cm strip

Each

BIRDWIRE SYSTEM

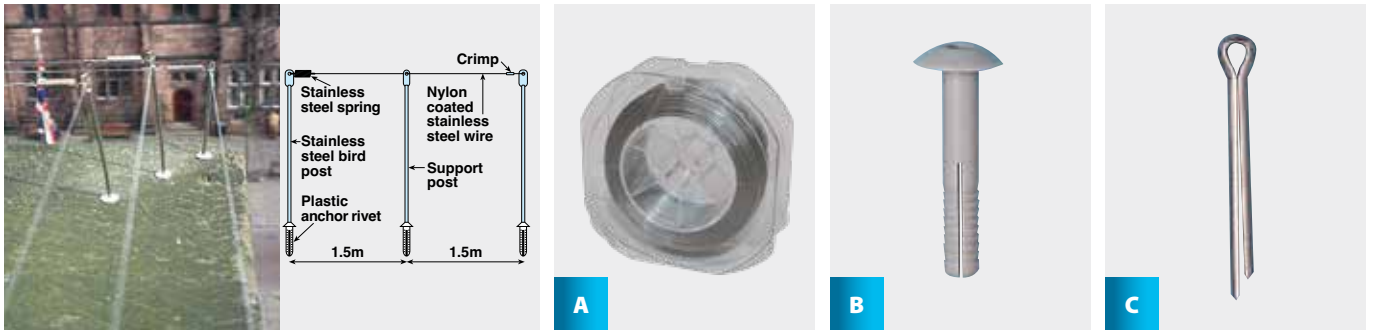

Pigeons LOW to MEDIUM PRESSURE
Seagulls LIGHT PRESSURE (with Gullwire components)

- The Birdwire system is still one of the most widely used anti-perching systems for pigeons.
- All components are made of stainless steel for maximum corrosion resistance.
- The benefits of using this system are its flexibility and economy, as it can be adapted for use in virtually any situation and it offers ledge protection at a cost lower than most other systems.
- As with any bird-proofing system however, if it is used in the wrong situation, or if it is incorrectly installed, highly persistent pigeons may find ways to overcome it. Superficially it appears to be a very simple system to install, but special techniques need to be employed to ensure success.
- These techniques are best learned by attending a suitable training course.

A BIRDWIRE

Seven-stranded stainless steel wire coated with UV protected clear nylon to give a diameter of 0.7mm with a breaking strain of 22 kgs.

420-000046	Birdwire	100m roll	
420-000047	Birdwire	250m roll	

B BIRDWIRE ANCHOR RIVETS

Made from high impact thermoplastic nylon. The dome shaped head helps to keep rainwater out of the drilled hole.
 For use with both 110mm and 150mm bird posts. **(6.5mm Drill Bit)**

420-000054	25mm (1") Anchor Rivet, Grey	Pack of 100	
-------------------	------------------------------	-------------	--

C BIRDWIRE STAINLESS STEEL SPLIT PINS

Where suitable surfaces exist, split pins can be used instead of bird posts, such as in window reveals or to vertical stonework at the ends of ledges.

420-000056	25mm (1") Birdwire Split Pin	Pack of 100	
-------------------	------------------------------	-------------	--



Crimping Tool

For crimping copper or aluminium ferrules onto pigeon and gull wire. A perfect crimp, every single time.

Precision jaws shaped to crimp 4 sizes of ferrule. Features a high-leverage, integrated wire cutter.

Ratchet controlled for quality to ensure the crimp is firmly completed before the handles release. Compound-lever action for one-handed operation. Engineered for easy use and all-day comfort.

For crimping nickel-plated copper crimps for forming the end loops in the wire attached to the post & spring.

For crimping 1.5mm copper ferrules to 1.2mm wire rope for securing bait boxes.

For crimping both 2.5mm Copper and Aluminium Ferrules to 2mm wire rope.

For crimping 1mm Copper Ferrules.

For cutting wire rope up to 2mm thick.

The BC Crimping Tool takes less energy so less fatigue to installers and pest controllers.



415-000407

Each

BIRDWIRE SYSTEM

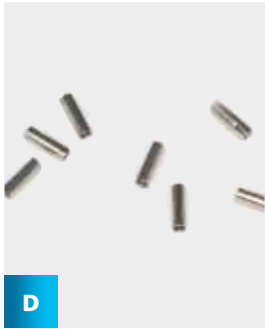

D



E

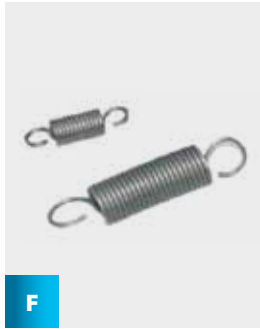

F



G

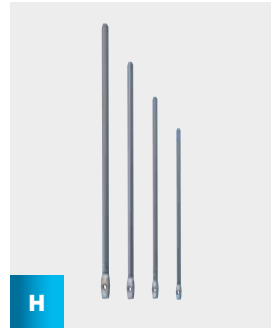

H

D BIRDWIRE CRIMPS

Nickel-plated copper for forming the end loops in the wire attached to the posts and springs.

420-000055	Birdwire Crimps	Pack of 100	
415-000145	1mm Copper Ferrules	Pack of 100	

E BIRDWIRE CRIMP & CUTTER TOOL

A specially designed dual purpose tool used to cut the wire and secure the crimps.

420-000060	Each		
------------	------	--	--

F BIRDWIRE SPRINGS

For Medium Pressure sites or where a low visibility system is required, the small spring is recommended.

420-000072	Small	Pack of 100	
420-000053	Large	Pack of 100	

G BC BIRDWIRE STICK ON POSTS

Made from UV stabilised grey nylon, these surface mounts can be used with a range of bird wire posts or as an intermediate net fixing. The surface mounts can be fixed using adhesive where no drilling is allowed or can be fixed/screwed using the 4 pre-formed holes. These mounts can be used on a range of surfaces including, uPVC, glass, lead flashing, stone, brick, and composite cladding.

420-000052	Pack of 10		
------------	------------	--	--

H BIRDWIRE STAINLESS STEEL BIRD POSTS

Birdwire Stainless Steel Bird Posts for bird wire systems. Use with anchor rivets or bird wire stick on posts. Made from 4mm 304 stainless steel. Available in 4 lengths. The leading edge post is normally the 125mm size, with the 150mm size used for rows behind.

420-000064	95mm (3.75") x 4mm	Pack of 100	
420-000069	115mm x 4mm	Pack of 100	
420-000050	150mm x 4mm	Pack of 100	

BIRDWIRE SYSTEM

TRAPS

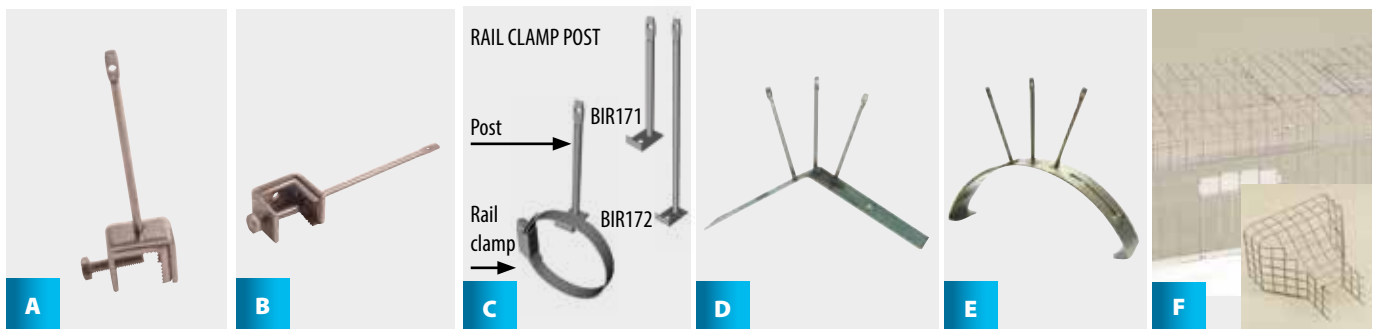

A BIRDWIRE GUTTER POST

A stainless steel birdwire post fixed to a clamp which allows the birdwire system to be fixed to the leading edge of a gutter. 95mm x 4mm.

420-000061 Pack of 10

B BIRDWIRE BEAM CLAMP

A stainless steel birdwire post fixed to a clamp which allows the birdwire system to be attached to the flange of a steel beam. Designed for horizontal flanges, girders and beams.

420-000065 Pack of 10

C BIRDWIRE RAIL CLAMPS

The two part rail clamps and rail clamp posts allow more functionality: you can now fasten the clamp tightening screw in any position that best suits the installation. The rail clamp posts can be used separately for installation onto cladding by screwing in place through the 5mm fixing hole in the base.

420-000076	Pigeon Rail Clamp Post	Pack of 10	
420-000079	Gull Rail Clamp Post	Pack of 10	
420-000077	Rail Clamp, 45 - 60mm diameter	Pack of 10	
420-000081	Rail Clamp, 70 - 90mm diameter	Pack of 10	
420-000082	Rail Clamp, 90 - 120mm diameter	Pack of 10	

D BIRDWIRE RIDGE BRACKETS

A Birdwire post fixed to a clamp which allows the Birdwire system to be attached to ridges.

420-000073	3 x 115mm posts	Each	
420-000074	3 x 180mm posts	Each	

E HALF ROUND RIDGE BRACKETS

A Birdwire post fixed to a clamp which allows the Birdwire system to be attached to ridges.

420-000084	3 x 115mm posts	Each	
420-000075	3 x 180mm posts	Each	

TRAPS

F KC77 LARGE PIGEON TRAP

Made from welded mesh with sheet metal galvanised base, two bob wire entrances and door in the top. Flat pack design and easy assembly on site. Trapped birds are removed through top door. Constructed from 50mm x 50mm (2" x 2") 12swg welded mesh. Zinc plated finish. Weight 5.0 kilos.

435-000007	1020mm x 610mm x 310mm		
435-000012	Ground Funnel Entrance		

ADHESIVES

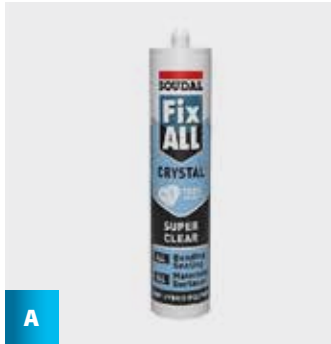

A



B



C

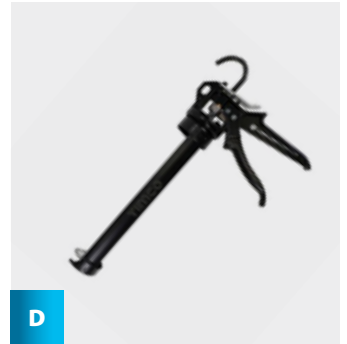

D

A FIXALL CRYSTAL

Hybrid polymer sealant adhesive. 100% CRYSTAL clear sealant, adhesive and filler, based on SMX Hybrid Polymer technology. Suitable for internal and external use. Can be applied in all weather conditions. Primerless adhesion on most construction materials, including wet and damp surfaces. Contains XS1 fungicides providing ultimate mould resistance.

400-000035

1 x 300ml

400-000009

Fixall High Tack 1 x 290ml

B SURFACE CLEANER

Surface Cleaner is a universal solvent cleaner designed for use prior to the application of adhesives.

400-000007

1 x 500ml

C CARTRIDGE CUTTER

Simplify the handling of silicon cartridges with the cap and spout trimmer. It saves time and reduces the risk of injury from open blades.

390-000056

Each

D PROFESSIONAL SEALANT GUN

A 48mm heavy duty sealant and caulking gun.

- Swivel action barrel for easy application into tight corners
- A convenient hook end for hanging
- Patented non-drip mechanism
- 12:1 trigger ratio
- 820g approximate gun weight

390-000091

Each

ANCILLARY BIRD PRODUCTS

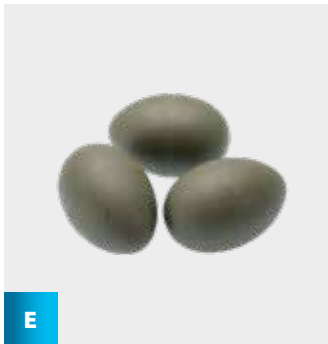

E



F



G

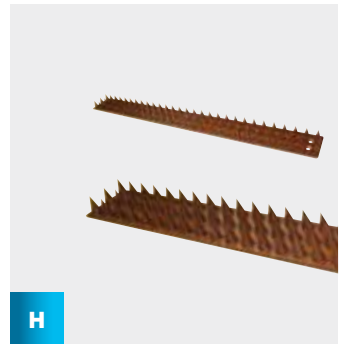

H

E PLASTIC GULL EGG

With gull populations increasing in urban environments, nuisance seagull colonies continue to rise. Research has shown that urban gulls happily accept imitation eggs and will incubate these for twice the normal incubation time, allowing seagull populations to decline naturally. These imitation eggs are made of plastic and are weighted with sand so that they look and feel authentic. Size: 60mm x 44mm, Weight: 60g (e)

Plastic imitation eggs are easy to deploy, require fewer rooftop visits and can be re-used each year. Imitation eggs can reduce aggression in Lesser Backed and Herring Seagulls. Aggression happens when the young birds are leaving the nest. By replacing the real eggs at the start of the season noise and nuisance levels are noticeably reduced. Plastic imitation eggs have a higher success rate of controlling gull populations than traditional methods such as egg oiling. It is also less messy and more cost effective. Repeated replacement of imitation eggs each breeding season, ultimately reduces the number of hatchlings and future recruits within treated areas. Nuisance populations in treated areas will decline in the long term in an environmentally friendly and humane manner.

490-000021

Each

F THE DADDI LONG LEGS™ SYSTEMA

Pigeons LIGHT to MEDIUM PRESSURE

Seagulls LIGHT PRESSURE

This is a unique bird-repelling product, which uses a rotating system of long stainless steel wires, which wave about in the wind or when a bird comes into contact with them. The Daddi Long Legs System can either be screwed into position, or it can be glued using the Stick On base, using a glue such as FIXALL. To re-install, simply force the lock-washer up inside the housing with a screw-driver.

405-000029

4' (1.3m) diameter

Each

405-000030

8' (2.4m) diameter

Each

G WELDMESH

Available in two sizes, one for mice and one for pigeons. Width = 0.9 metres. Also available are clips for attaching the weldmesh.

250-000092

25mm x 25mm

6 metre roll

250-000091

6.5mm x 6.5mm

6 metre roll

250-000093

Pack of 50

H PRICKLER STRIP

The Prickler Strip consists of an array of closely arranged cones formed from weather-proof PVC. Designed to deter prowlers and predators, without harm, and can be screwed or glued. Size 460mm x 48mm. Supplied in Brown.

490-000023

Brown

Each

ANCILLARY BIRD PRODUCTS

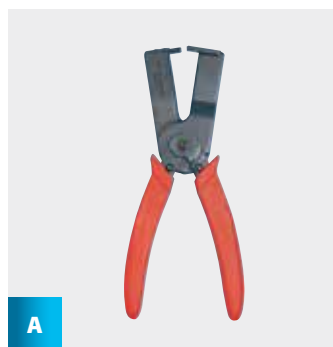

A

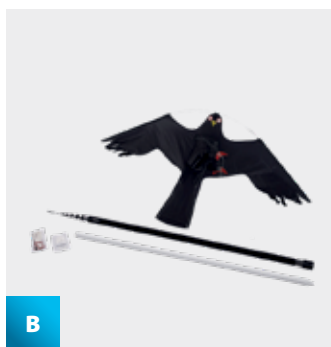

B

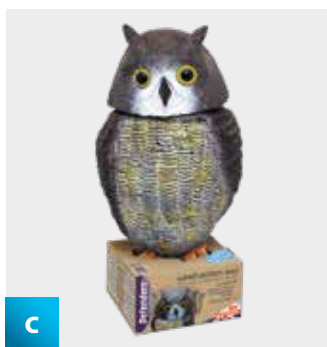

C

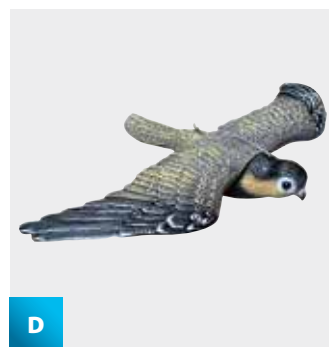

D

A HUMANE BIRD DESPATCHER

This is a special humane despatcher for killing trapped, narcotised or injured birds, by neck dislocation.

490-000019

Each

B HAWK KITE

- Tethered hawk kite scares pest birds away by constantly weaving and hovering
- Full kit includes kite, telescopic pole and line, full range of spares available
- Highly effective, an ideal solution for playing fields, landfill, industrial roofs etc
- Quick to assemble & low maintenance, however it should not be left out in high winds
- Quietly patrols 24/7 mimics a bird of prey, under which pest birds will not go.
- Protects approximately 20 acres of flat land or 400 square metres of roof area
- Can be used in conjunction with a bio-acoustic deterrent for added effect

430-000053

Each

C WIND-ACTION OWL

Rotating head and reflective eyes to deter pests. The Wind-Action Owl is an ideal way to watch over and protect vulnerable garden areas from pests. Set it up using the mounting hole on the base wherever pests are a problem. Wind and reflected light animate the wind-action owl to deter pests naturally.

430-000054

Each

D FLYING FALCON

Diving bird of prey deters foraging birds from seeds, seedlings, and other vulnerable garden areas. The Flying Falcon comes complete with hanging system for easy set-up in gardens or vulnerable roosting sites in buildings. As it moves in the wind this life-like predator deters other birds naturally and without doing them harm.

430-000055

Each

ANCILLARY BIRD PRODUCTS



E

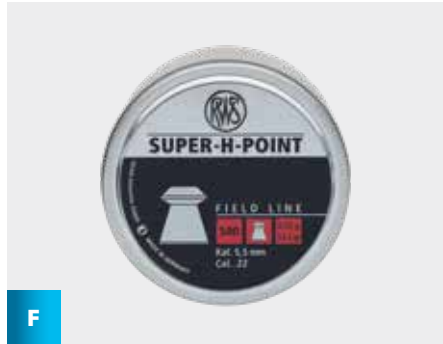

F

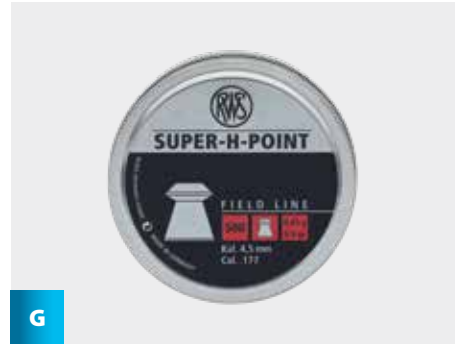

G

E AGRILASER HANDHELD 100

To make operation over long distances more accurate and safe, the Agrilaser Handheld is equipped with a red dot sight. The sight makes it possible for a bird controller to accurately aim the Agrilaser Handheld at the desired target before activating the laser.

- Easy to use
- Range up to 2,500 meters
- Fast and long-lasting results
- Suitable for repelling most bird species
- Animal and environmentally friendly

To be able to purchase this product, you will need to complete an on-line training course. The course is free of charge, please contact the Killgerm Customer Service Team who will provide the details.

330-000140

Each

F SUPER H POINT .22 PELLETS

The RWS Super-H-Point 0.45g Air Gun pellet is a smooth diablo pellet with a hollow point due to it'd high deformation qualities, it guarantees very good penetration power and maximum shock effect with game. Perfect for hunting.

490-000016

Pack of 500

G SUPER H POINT .177 PELLETS

The RWS Super-H-Point 0.45g Air Gun pellet is a smooth diablo pellet with a hollow point due to it'd high deformation qualities, it guarantees very good penetration power and maximum shock effect with game. Perfect for hunting.

490-000062

Pack of 500

GUANO CLEARANCE



A



B



C



D

A STERI7CON

Steri-7 Xtra is a high level Surface Disinfectant cleaner, which creates a reactive barrier for protection between cleans. Kills 99.9999% of Pathogens within seconds.

600-000186	1 x 1ltr	
------------	----------	--

B CLEAR POLYTHENE SACKS

To prevent contamination of personnel by spent pesticides and contaminated PPE it is recommended that it is bagged in 300 gauge clear polythene sacks. This grade of bag should be used when transporting pesticide waste to Killgerm's transfer station. These bags can also be used to bag up pigeon guano prior to disposal.

390-000060	300 gauge clear polythene sacks (Pack of 25)	
390-000071	UV stable Cable ties 430mm x 4.8mm (Pack of 100)	

C TYVEK® 600 PLUS COVERALLS TYPE 4, 5 & 6 (FORMERLY TYVEK® CLASSIC PLUS)

The Tyvek® 600 Plus Coverall offers protection against categories 4,5 and 6. The garment design offers ease of movement to the wearer, while the hood and elastic around the hood are designed for tight fit around a full face respirator. The seams are stitched and overtaped, offering equal barrier as fabric.

	WHITE	
515-000031	Medium (36-39.5")	
515-000029	Large (39-42.5")	
515-000030	Extra large (42-46")	
515-000032	Extra, extra large (45.5-49")	

D SUNDSTROM FULL-FACEMASK RESPIRATOR

Conforms to EN 136 standard. A silicon wide-vision full-facemask for optimum protection, comfort and vision.

500-000020	Each	
500-000028	P3 Filter	

SUMMARY OF PRODUCTS AND ACTIVE INGREDIENTS

For general disinfecting and deodorising the following products are available. These products would be suitable for use in hospitals, institutions, industrial premises, catering establishments, food handling and processing plants, abattoirs, etc., chosen according to the indications given in the table below. Product efficacy can be gauged for a particular situation by reference to the individual product label and technical data sheet. Specialist advice is available to ensure that the best product for the job is selected.

PRODUCT PROPERTIES AND AREAS OF USE DATA				
PRODUCT NAME	DISINFECTANT	DEODORANT	ACTIVE INGREDIENT	USES /NOTES
PX-ODOURCIDE	✓	✗	Odour Counteractant	Industrial, Commercial, domestic odour control. 4
STERI7	✓	✗	Propan-2-ol, isopropyl alcohol, isopropanol, 2,2'-oxybisethanol; diethylene glycol didecyldimethylammonium chloride BENZALKONIUM CHLORIDE CYCLOPENTASILOXANE N-(3-aminopropyl)-N-dodecylpropane-1,3-diamine	General disinfectant.

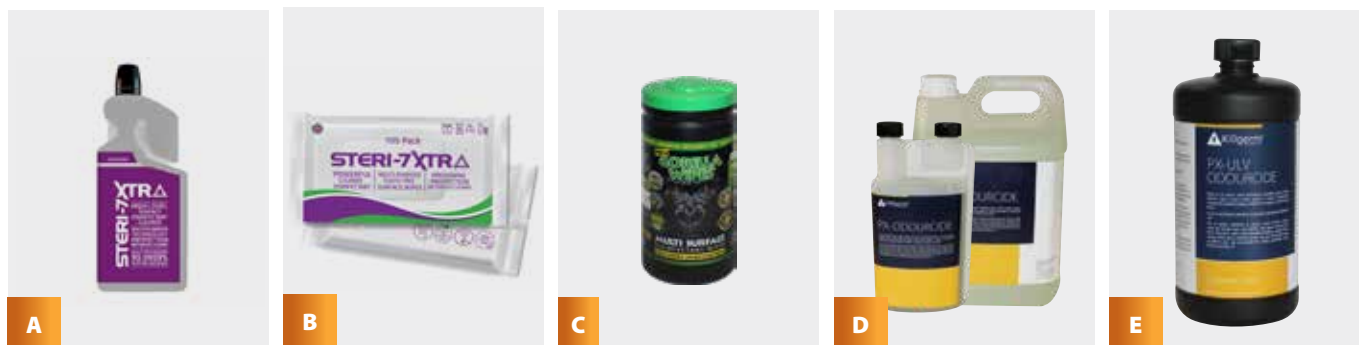
**A STERI7 CONCENTRATE**

Steri-7 Xtra Extra is a high level surface disinfectant cleaner with reactive barrier technology protection between cleans. Kills pathogens 99.9999% within seconds.

600-000186 1 x 1 litre

B STERI7 WIPES

Steri-7 Xtra Multipurpose Disinfectant Cleaning Wipes with RBT are plastic-free and made using biodegradable wipe materials, are designed for cleaning & disinfecting surfaces and high-touch points, whether at home, in your workplace or on the go. Steri-7 Xtra Multipurpose Disinfectant Cleaning Wipes kill bacteria, spores and viruses including Influenza, Norovirus, Adenovirus and Coronavirus.

505-000173 Pack of 105

C GORILLA GREEN WIPES

Gorilla Wipes are pre-impregnated cleaning wipes designed primarily for use by anyone who needs a fast and effective hand cleaning product. No further need for dirty wet towels, messy liquid cleaners or water. This a true all round multi purpose cleaning solution for most types of stains and dirt. They are truly unique in their ability to clean general grime, oil and grease. They are also a wonderful multi purpose degreaser which makes them great for cleaning around cookers and for messy jobs such as pest control.

The new Anti Bac formula kills 99.9% of harmful bacteria including *Leptospira ictero-haemorrhagiae* and is certified to BSEN1276.1997 standards and are proven to be effective against 99.9% of most common germs, bacteria and viruses.

Wipe size: 20cm x 30cm

505-000163 Pack of 100

D PX-ODOURCID

A concentrated odour control formulation providing proven, highly effective odour control activity against a range of malodorous compounds including hydrogen sulphide, mercaptans, ammonia and others. For use in agricultural, industrial, commercial, municipal and domestic sites. Use to combat malodours in prisons, waste transfer stations, waste bin storage areas, pest habitats and bodies (e.g. dead rodents), bird guano clearance jobs, house clearances, cellars, flood damaged buildings, maggot farms, sewage works, farms, industrial works, cess pits, animal processing by-product units, waste and landfill sites, drains, demolition works, kennels, catteries, etc.

610-000141 1 x 1 litre squeeze and pour

610-000140 1 x 5 litres

E PX-ULV ODOURCID

A ready-to-use ULV cold-fogging product providing proven, highly effective odour control activity against a range of malodorous compounds including hydrogen sulphide, mercaptans, ammonia and others. For use in agricultural, industrial, commercial, municipal and domestic sites. Use to combat malodours in prisons, waste transfer stations, waste bin storage areas, pest habitats and bodies (e.g. dead rodents), bird guano clearance jobs, house clearances, cellars, flood damaged buildings, maggot farms, sewage works, farms, industrial works, cess pits, animal processing by-product units, waste and landfill sites, drains, demolition works, kennels, catteries, etc.

610-000142 1 x 1 litre

An essential tool for every pest controller

www.killgerm.ie

Easy to use, quick to navigate and full of information.



Responsive

It is a responsive website, which means that the website responds directly to the device that it is being viewed on. The result is an optimal viewing experience. Any device, same great website.



Technical and Training

The technical section of our website offers a full calendar of our training dates with the ability to reserve your place with just the click of a button. It has a frequently asked questions page and can guide you to all the information you need regarding insect identification, inspections and audits.



Technical Advice

Our Technical Support Advisor, Louise Loben is on the end of our dedicated technical hotline to answer your daily queries.



Downloads

The free downloads section which includes work-studies, environmental assessments, safety data sheets, labels and instructions for use, provides our customers with a vast library of information that is easily accessible and quick to call on.



Events, News & Resources

All the details of our workshops and free breakfast meetings with the ability to book your place online can be found here. With an up-to-date news section, a recruitment page is full of vital information and resources.

Technical Support Team

KILLGERM TECHNICAL SUPPORT

Killgerm's highly qualified technical department is the largest of any distributor in Europe. We are committed to supporting you every step of the way - from independent and unbiased advice on product selection to helping to solve technical problems. You only have to pick up the phone to receive technical help. Killgerm is dedicated to bringing you the largest range of innovative products first, providing you with the tools you need that make a difference. Developing, reviewing and testing products to ensure that they are practical, effective and low risk for their intended purposes. Our product development team have contacts in pest control all over the world, meaning we are one of the first to hear about new products.

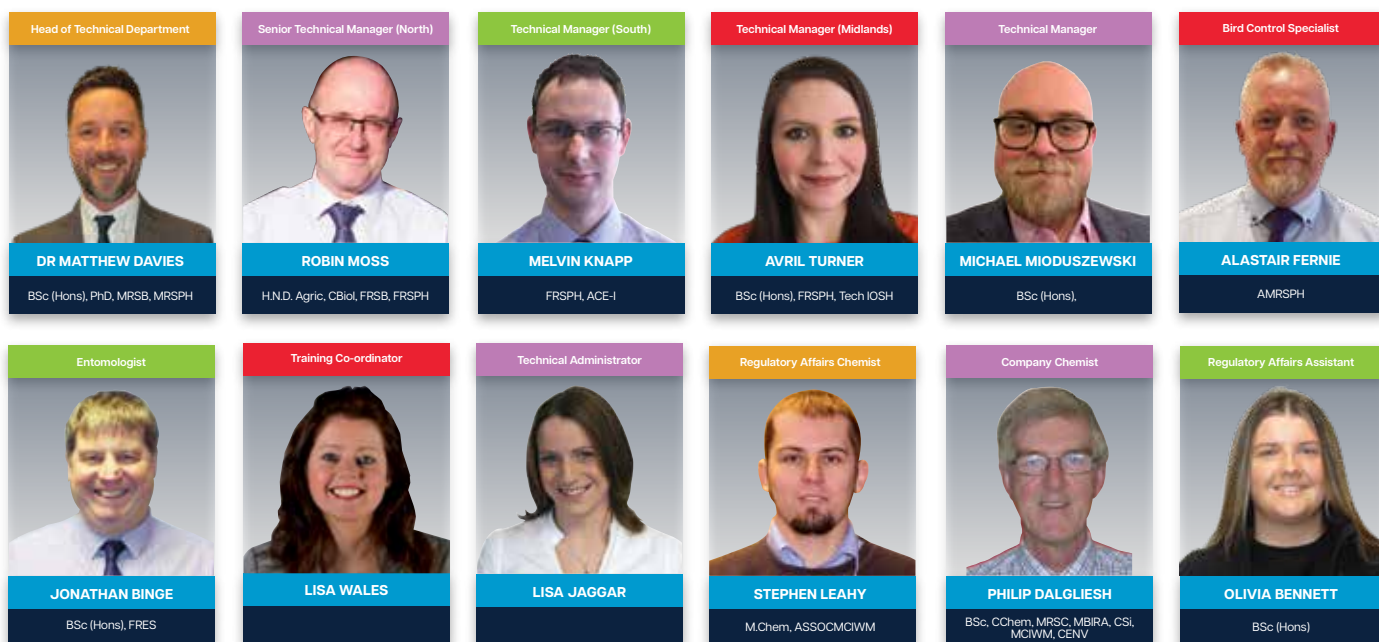

INSECT IDENTIFICATION

Killgerm Insect Identification Service provides details of the biology of the pest and helpful advice on any necessary control measures.

Killgerm endeavours to provide a full ID report within 14 working days because we know how important it is to your business to receive this information quickly. Samples can be sent to: Killgerm Identification, Wakefield Road, Ossett, West Yorkshire, WF5 9AJ.

Please ensure that your address and contact telephone number are clearly visible on the padded envelope (or other suitable packaging) when sending specimens for identification. Please submit specimens in crushproof, non-metallic containers with securely sealed lids and ensure specimen is dead before posting. Failure to carry out these simple precautions may result in a delay before the package is opened and dealt with.

The service is free of charge to existing Killgerm customers (subject to account status). The service is charged at £75 + VAT to non-customers.

The identification of spiders is not within our area of expertise. Please contact the Natural History Museum (www.nhm.ac.uk) for spider identifications. Please note that large samples such as vacuum bag contents will be returned unchecked. Small samples of vacuum bag contents or contaminated produce can be inspected and must not exceed the 30ml volume of a screw-top sample tube.

Occasional catch-tray / glue board analysis of flying insects from electronic fly killers is chargeable at £120+VAT per tray / board or other large sample of insects e.g. more than the contents of a 30ml sample tube.

Please email the Technical Team below for further details or visit <https://killgerm.training/insect-identification/> to download the Insect ID form.

For further information regarding this service contact identification@killgerm.com

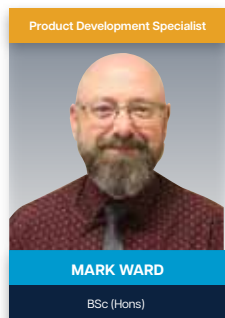

KILLGERM PRODUCT DEVELOPMENT

The product development department source innovative and creative solutions for the professional pest control industry. They develop new products for Killgerm, ensuring that they are practical, effective and safe for their intended purposes. In addition, the product development department undertakes product testing and evaluation to ensure that the selection of products offered by Killgerm meets customer's requirements.

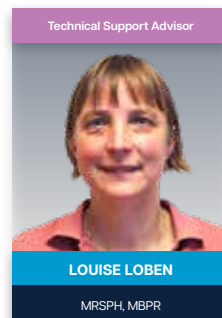

TECHNICAL SUPPORT ADVISOR

Louise Loben, our Technical Support Advisor, is on the end of our dedicated technical hotline to answer your daily enquiries.

01924 268512



You know when
you're in safe hands!

www.killgerm.com

Your
Delivery

When You Want it

Orders placed before
1pm within Ireland can
be despatched on a next
day service.



Upgraded services are
available if required at an
additional cost.

For more information please
contact our Customer Service
team (01 8829114) for details
of upgraded services and pallet
deliveries.

The standard
next day
delivery cost
is free*

* For orders of more than €850 with a
€15 per carton rate within Ireland.

Killgerm's corporate responsibility policy

Companies you do business with should reflect your values



The environment

All companies should be prepared to protect the environment so that those who follow us can enjoy a safe environment where they work, live and play.

Killgerm Group takes a very serious view of its responsibilities to the environment. We operate an industry supported waste disposal scheme whereby redundant pesticides and used packaging are disposed of at a subsidised rate.

Killgerm is registered under all relevant industry schemes, such as the British Agrochemical Supply Industry Scheme - a voluntary scheme whereby warehouses are inspected to ensure that they meet the highest standards.

We are a major supporter of the UK Chartered Institute of Environmental Health, which is the professional body for environmental health officers in England, Wales and Northern Ireland. We contribute regularly to the work of the CIEH's National Pest Advisory Panel.

Killgerm has also maintained the Silver EcoVadis Medal for scoring higher than 56/100. This result places us among the top 25 percent of companies assessed by EcoVadis. This is something we will continuously work hard to focus on in the future.

Local Communities

Helping others in the community who need assistance is the duty of every responsible company. Staff members are regular participants in fund-raising events, and Killgerm Group supports these wherever possible.

Killgerm Group is particularly keen to assist charities and these include Water for Kids, who with the industry has helped raise £50,000, which has enabled over 30,000 people to gain clean water.

The bait boxes we have in our product range are made from 100% recyclable plastic and have come from the interior side boards of used cars.

We also sponsor a Flo Hive at the Manchester City Council, which allows them to collect honeybee swarms and relocate them.

The Industry

Companies should be prepared to put back into the industry some of the benefits which they have received. Killgerm Group has encouraged staff to take a full part in professional and trade bodies, providing presidents, directors and committee members to a wide range of pest control industry bodies.

By supporting and funding university research projects, we have added to the scientific knowledge in the pest management industry. By providing speakers for seminars throughout the world and supporting international conferences such as ICUP, we have assisted in the dissemination of information on a wide range of subjects.

Staff

The most important asset in any company is its staff and Killgerm Group believes in assisting staff to obtain higher qualifications. We have provided long-term employment to staff under a number of Government-backed schemes.

Killgerm Group is committed to an active Equal Opportunities Policy from recruitment to selection, through training and development, performance review and promotion through to retirement.

Modern Slavery Act

Killgerm Group Limited recognises that modern slavery and human trafficking are significant global issues presenting a challenge for businesses worldwide. We are committed to improving our practices to combat slavery and human trafficking. We have a zero-tolerance approach to modern slavery and are committed to acting ethically and with integrity in our business dealings.

- 4.6.3 The Customer will be responsible for the payment of any import duties and taxes which are levied when the Goods reach the specified destination and for contacting its own local customs office for details about such duties and taxes as these may vary from country to country. The Supplier has no control over these charges and cannot predict their amount and advises the Customer to contact its local customs office for further information before placing an Order.
- 4.6.4 The Customer shall be responsible for complying with any legislation or regulations governing the importation of Goods into the country of destination.

5. DELIVERY OF GOODS

- 5.1 The Supplier shall ensure that each delivery of the Goods is accompanied by a delivery note which shows the date of the Order, all relevant Customer and Supplier reference numbers, the type and quantity of the Goods (including the code number of the Goods, where applicable) and, if the Order is being delivered by instalments, the outstanding balance of Goods remaining to be delivered.
- 5.2 When the Customer places an Order it shall provide the Supplier with the delivery location for the Goods and:
- 5.2.1 if the Supplier is to deliver or procure delivery of the Goods, the Supplier shall deliver the Goods to the location set out in the Order or such other location as the parties may agree at any time before the Goods are dispatched for delivery; or
- 5.2.2 if the Customer is to collect the Goods, the Customer shall collect the goods from the Supplier's premises at Killgerm Ireland, Unit B2 Centre Point, Rosemount Business Park, Dublin 11, D11 HPS2, or such other location as may be advised by the Supplier at any time prior to delivery.
- 5.3 Delivery of the Goods shall be completed, in the case of the Supplier's delivery of the Goods, on the Goods' arrival at the location referred to in clause 5.2.1, or in the case of the Customer's collection of the Goods on the completion of loading of the Goods at the location referred to in clause 5.2.2.
- 5.4 Any dates quoted for delivery are approximate only, and the time of delivery is not of the essence. The Supplier shall not be liable for any delay in delivery of the Goods, including as a result of a Force Majeure Event as further provided for in clause 13 or the Customer's failure to provide the Supplier with adequate delivery instructions or any other instructions that are relevant to the supply of the Goods.
- 5.5 As the Supplier's carrier will not accept liability for damage, or non-delivery of all or part of the Goods unless the carrier is notified of any damage or non-delivery at the time of delivery, damage or non-delivery of any Goods must be notified to the Supplier's carrier in writing on delivery and a Customer's claim for such damage to, or partial non-delivery or non-delivery of all of the Goods, must be submitted orally, or in writing to the Supplier within 3 Business Days of delivery of the Goods.
- 5.6 If the Goods are damaged in transit or the Supplier fails to deliver all or part of the Goods, its liability shall be limited to (at the Supplier's sole discretion) replacement of the Goods damaged or which the Supplier failed to deliver, or a refund of the price paid by the Customer for the damaged or non-delivered Goods. The Supplier shall have no liability for any failure to deliver the Goods to the extent that such failure is caused by a Force Majeure Event or the Customer's failure to provide the Supplier with adequate delivery instructions or any other instructions that are relevant to the supply of the Goods.
- 5.7 If the Customer fails to notify the Supplier within the period of time referred to in clause 5.5, fails to accept delivery of the Goods from the Supplier or the Supplier's carrier, or to collect the Goods (if applicable) within 3 Business Days of the Supplier delivery of the Goods shall be deemed to have been completed at 9.00 am on the third Business Day following the day on which the Supplier notified the Customer that the Goods were ready; and
- 5.7.1 the Supplier shall store the Goods until delivery takes place, and charge the Customer for all related costs and expenses (including insurance).
- 5.8 If the Customer fails to accept delivery of the Goods from the Supplier or the Supplier's carrier, or if 3 Business Days after the Supplier notified the Customer that the Goods were ready for delivery the Customer has not taken delivery of them (as applicable), the Supplier may resell or otherwise dispose of part or all of the Goods and, after deducting reasonable storage and selling costs, account to the Customer for any excess over the price of the Goods or charge the Customer for any shortfall below the price of the Goods.
- 5.9 The Customer shall not be entitled to reject the Goods if the Supplier delivers up to and including 5% more or less than the quantity of Goods ordered, but a pro rata increase or reduction shall be made to the Order invoice on receipt of notice from the Customer that the wrong quantity of Goods was delivered.
- 5.10 The Supplier may deliver the Goods by instalments, which shall be invoiced and paid for separately. Each instalment shall constitute a separate Contract. Any delay in delivery or defect in an instalment shall not entitle the Customer to cancel any other instalment.

6 QUALITY

- 6.1 As the Supplier is not the manufacturer of the Goods, the Supplier will use all reasonable endeavours to transfer to the Customer the benefit of any warranty or guarantee given to the Supplier by the manufacturer of the Goods. Details of any warranty or guarantee of the Goods are set out on the packaging or label relating to the Goods. Subject to clause 6.3, if:
- 6.1.1 the Customer gives notice in writing to the Supplier during any warranty or guarantee period relating to the Goods within a reasonable time of discovery that some or all of the Goods do not comply with such warranty or guarantee; and
- 6.1.2 the Supplier is given a reasonable opportunity of examining such Goods; and
- 6.1.3 the Customer (if asked to do so by the Supplier) returns such Goods to the Supplier's place of business at the Customer's cost, the Supplier shall, at its option, repair or replace the defective Goods (as applicable to the Goods), or refund the price of the defective Goods in full.
- 6.2 The Supplier shall not be liable for the Goods' failure to comply with any warranty or guarantee relating to the Goods if:
- 6.2.1 the Customer makes any further use of such Goods after giving notice in accordance with clause 6.1; or
- 6.2.2 the defect arises because the Customer failed to follow the Supplier's oral or written instructions as to the storage, commissioning, installation, use and maintenance of the Goods or (if there are none) good trade practice; or
- 6.2.3 the Customer alters or repairs such Goods without the written consent of the Supplier; or
- 6.2.4 the defect arises as a result of fair wear and tear, wilful damage, negligence, or abnormal storage or working conditions.
- 6.3 Except as provided in this clause 6, the Supplier shall have no liability to the Customer in respect of the Goods' failure to comply with any warranty or guarantee relating to the Goods.

- 6.4 These Conditions shall apply to any repaired or replacement Goods supplied by the Supplier.

7 TITLE AND RISK

- 7.1 The risk in the Goods shall pass to the Customer on completion of delivery.
- 7.2 Title to the Goods shall not pass to the Customer until the Supplier has received payment in full (in cash or cleared funds) for:
- 7.2.1 the Goods; and
- 7.2.2 all other sums which are or which become due to the Supplier for sales of the Goods or any other products or services to the Customer.
- 7.3 Until title to the Goods has passed to the Customer, the Customer shall:
- 7.3.1 hold the Goods on a fiduciary basis as the Supplier's bailee;
- 7.3.2 store the Goods separately from all other goods held by the Customer so that they remain readily identifiable as the Supplier's property;
- 7.3.3 not remove, deface or obscure any identifying mark or packaging on or relating to the Goods;
- 7.3.4 maintain the Goods in satisfactory condition and keep them insured against all risks for their full price from the date of delivery;
- 7.3.5 notify the Supplier immediately if it becomes subject to any of the events listed in clause 11.1; and
- 7.3.6 give the Supplier such information relating to the Goods as the Supplier may require from time to time, but the Customer may resell or use the Goods in the ordinary course of its business.
- 7.4 If before title to the Goods passes to the Customer the Customer becomes subject to any of the events listed in clause 11.1, or the Supplier reasonably believes that any such event is about to happen and notifies the Customer accordingly, then, provided that the Goods have not been resold, or irrevocably incorporated into another product, and without limiting any other right or remedy the Supplier may have, the Supplier may at any time require the Customer to deliver up the Goods and, if the Customer fails to do so promptly, enter any premises of the Customer or of any third party where the Goods are stored in order to recover them.

8 PRICE AND PAYMENT

- 8.1 The price of the Goods shall be the price set out in the Order, or, if no price is quoted, the price set out in the Supplier's published price list in force and set out in the Supplier's catalogue or on the Supplier's website as at the date of delivery of the Goods.
- 8.2 The Supplier's price list, catalogue or website contains a number of goods which the Supplier can supply to the Customer and it is always possible that, despite the Supplier's best efforts, some of the goods set out on our price list, catalogue or website may be incorrectly priced. If goods are incorrectly priced the Customer will have the opportunity to decline or accept the revised price at the time of placing an Order.
- 8.3 If the pricing error is obvious and unmistakable and could have reasonably been recognised by the Customer as an error the Supplier is under no obligation to provide the Goods to the Customer at the incorrect price.
- 8.4 Notwithstanding the provisions of clauses 8.1 to 8.3 (inclusive), the Supplier may, by giving notice to the Customer at any time before delivery, increase the price of the Goods to reflect any increase in the cost of the Goods that is due to:
- 8.4.1 any factor beyond the Supplier's control (including foreign exchange fluctuations, increases in taxes and duties, and increases in labour, materials and other manufacturing costs);
- 8.4.2 any request by the Customer to change the delivery date(s), quantities or types of Goods ordered; or
- 8.4.3 any delay caused by any instructions of the Customer or failure of the Customer to give the Supplier adequate or accurate information or instructions.
- 8.5 The price of the Goods is exclusive of the costs and charges of packaging, insurance and transport of the Goods, which shall be paid by the Customer when it pays for the Goods. Details of the costs and charges for transport are set out in the Supplier's catalogue in force at the date of delivery of the Goods.
- 8.6 Transport charges for overseas delivery of Goods purchased via the Supplier's website at www.killgerm.com may differ from those charges displayed in the Customer's shopping cart on the Supplier's website and the Customer accepts the higher of those charges will apply. Value added tax (VAT) or its equivalent will be charged at the applicable rate.
- 8.7 Subject to clause 8.10, the price of the Goods is exclusive of amounts in respect of VAT. The Customer shall, on receipt of a valid VAT invoice from the Supplier, pay to the Supplier such additional amounts in respect of VAT as are chargeable on the supply of the Goods.

Non-account Customers

- 8.8 If a Customer does not have a pre-approved credit account with the Supplier payment for the Goods is due from the Customer and shall be made by the Customer at the time of the Customer placing an Order.
- 8.9 In the event that payment for the Goods is not made by the Customer at the time of placing an Order and the Customer is not purchasing on a preapproved credit account with the Supplier in accordance with these Conditions, the Supplier shall not be obliged to process the Order and/or deliver the Goods until such payment has been made to the Supplier. Time of payment shall be of the essence to the Contract.
- 8.10 On payment for the Goods in accordance with clause 8.8 or 8.9, the Supplier shall issue a valid receipted VAT invoice to the Customer in respect of the price of the Goods.

Account Customers

- 8.11 The Supplier may invoice the Customer for the Goods on or at any time after the Customer places an Order with the Supplier.
- 8.12 Customers with a pre-approved credit account with the Supplier shall pay the invoice in full and in cleared funds on or before the 20th day of the month following the month in which the invoice was dated. Payment shall be made to the bank account nominated in writing by the Supplier, or by the Customer's credit or debit card. Time is of the essence in relation to payments arising under the Contract.
- 8.13 The Supplier shall be entitled to cancel or suspend deliveries under the Contract and/or any other contract, which the Supplier may have with the Customer, if full payment is not made by the Customer, and if such payment or any part of it (including interest) shall remain in arrears for 5 Business Days after a written demand from the Supplier, the Supplier has the right to cancel the Contract and/or any other contract with the Customer, and in either case without prejudice to any other rights or remedies the Supplier may have.
- 8.14 The Supplier shall have the right, after providing notice to the Customer in writing, to cancel or suspend deliveries under the Contract and/or any other contract with the

Customer without giving rise to any claim whatsoever by the Customer (even though the Customer may not be in arrears with any payment) where the Supplier considers the amount owed from the Customer (whether actually due for payment or not) is the limit to which the Supplier is prepared to allow the Customer credit.

- 8.15 If the Customer's account becomes overdue all sums payable to the Supplier under any other contract between the Supplier and the Customer shall become immediately due and payable notwithstanding the terms for payment stipulated in such other contract.
- 8.16 The Customer shall pay all amounts due under the Contract in full without any deduction or withholding except as required by law and the Customer shall not be entitled to assert any credit, set-off or counterclaim against the Supplier in order to justify withholding payment of any such amount in whole or in part. The Supplier may at any time, without limiting any other rights or remedies it may have, set off any amount owing to it by the customer against any amount payable by the Supplier to the Customer.

9 LIMITATION OF LIABILITY - THE CUSTOMER'S ATTENTION IS PARTICULARLY DRAWN TO THIS CONDITION

- 9.1 This clause 9 sets out the entire financial liability of the Supplier (including any liability for the acts or omissions of its employees, agents, consultants, and subcontractors) to the Customer in respect of:
- 9.1.1 any breach of the Contract, including any deliberate personal repudiatory breach, or any deliberate breach of the Contract by the Supplier, or its employees, agents or subcontractors;
- 9.1.2 any representation, statement or tortious act or omission (including negligence) arising under or in connection with the Contract.
- 9.2 All warranties, conditions and other terms implied by statute or common law are, to the fullest extent permitted by law, excluded from the Contract.
- 9.3 Nothing in these Conditions limits or excludes the liability of the Supplier for the following:
- 9.3.1 death or personal injury resulting from negligence; or
- 9.3.2 any damage or liability incurred by the Customer as a result of fraud or fraudulent misrepresentation by the Supplier; or
- 9.3.3 breach of the terms implied by section 12 of the Sale of Goods Act 1979; or
- 9.3.4 defective products under the Consumer Protection Act 1987.
- 9.4 Subject to clause 9.2 and clause 9.3:
- 9.4.1 the Supplier shall not be liable (whether in contract, tort (including negligence) breach of statutory duty, or otherwise) for:
- 9.4.1.1 loss of profits; or
- 9.4.1.2 loss of business; or
- 9.4.1.3 depletion of goodwill and/or similar losses; or
- 9.4.1.4 loss of anticipated savings; or
- 9.4.1.5 loss of goods; or
- 9.4.1.6 loss of contract; or
- 9.4.1.7 loss of use; or
- 9.4.1.8 loss of corruption of data or information; or
- 9.4.1.9 any special, indirect, consequential or pure economic loss, costs, damages, charges or expenses.
- 9.4.2 the Supplier's total liability in contract, tort (including negligence or breach of statutory duty), misrepresentation, restitution or otherwise arising in connection with the performance, or contemplated performance, of the Contract shall be limited to the greater of:
- 9.4.2.1 five thousand Euros (€5000); or
- 9.4.2.2 the price paid for the Goods.

10 DATA PROTECTION

- 10.1 The Customer's name, address and payment record may be submitted to an external credit reference agency to run credit checks. The Supplier's use of the data in this way is entirely lawful. The Supplier has a legitimate interest in this personal data being processed for the purpose of assessing whether to grant credit accounts to the Customer.
- 10.2 All personal data will only be used in accordance with the Supplier's privacy policy. This policy can be found at <https://www.killgerm.com/about-killgerm/privacy-policy>. This policy may be updated from time to time and does not form part of this contract.
- 10.3 Information regarding the processing of the Customer's personal data and their associated rights can be found within the privacy policy referred to at clause 10.2 above.
- 10.4 Where the Supplier is processing personal data the Supplier will ensure that it has in place appropriate technical and contractual measures to ensure the security of the personal data and will guard against unauthorised or unlawful processing of the personal data and against accidental loss or destruction of, or damage to, the personal data.

11 TERMINATION

- 11.1 Without prejudice to any other rights or remedies which the Supplier may have, the Supplier may terminate a Contract without liability immediately on giving written notice to the Customer if:
- 11.1.1 the Customer fails to pay any amount due under the Contract on the due date for payment and remains in default not less than 5 Business Days after being notified in writing to make such payment; or
- 11.1.2 the Customer commits a material breach of any of the terms of the Contract and (if such a breach is remediable) fails to remedy that breach within 20 Business Days of that party being notified in writing of the breach; or
- 11.1.3 the Customer commences negotiations with all or any class of its creditors with a view to rescheduling any of its debts, or makes a proposal for or enters into any compromise or arrangement with its creditors other than (where the Customer is a company) these events take place for the sole purpose of a scheme for a solvent amalgamation of the Customer with one or more other companies or the solvent reconstruction of the Customer; or
- 11.1.4 (being an individual) the Customer is the subject of a bankruptcy petition or order; or
- 11.1.5 a creditor or encumbrancer of the Customer attaches or takes possession of, or a distress, execution, sequestration or other such process is levied or enforced on or sued against, the whole or any part of its assets and such attachment or process is not

- discharged within 14 days; or
- 11.1.6 (being a company) an application is made to court, or an order is made, for the appointment of an administrator or if a notice of intention to appoint an administrator is given or if an administrator is appointed over the Customer; or
- 11.1.7 (being a company) a floating charge holder over the assets of the Customer has become entitled to appoint or has appointed an administrative receiver; or
- 11.1.8 a person becomes entitled to appoint a receiver over the assets of the Customer or a receiver is appointed over the assets of the Customer; or
- 11.1.9 any event occurs, or proceeding is taken, with respect to the Customer in any jurisdiction to which it is subject that has an effect equivalent or similar to any of the events mentioned in clause 11.1.1 to clause 11.1.8 (inclusive); or
- 11.1.10 the Customer suspends, threatens to suspend, ceases or threatens to cease to carry on all or substantially the whole of its business; or
- 11.1.11 the financial position of the Customer deteriorates to such an extent that in the opinion of the Supplier the capability of the Customer adequately to fulfil its obligations under the Contract has been placed in jeopardy; or
- 11.1.12 (being an individual) the Customer dies or, by reason of illness or incapacity (whether mental or physical), is incapable of managing his or her own affairs or becomes a patient under any mental health legislation.
- 11.1.13 there is a change of control of the Customer (as defined in section 574 of the Capital Allowances Act 2001).
- 11.2 For the purposes of clause 11.1.2 material breach means a breach (including an anticipatory breach) that is serious in the widest sense of having a serious effect on the benefit which the Supplier would otherwise derive from a substantial portion of this agreement over the term of any Contract. In deciding whether any breach is material no regard shall be had to whether it occurs by some accident, mishap, mistake or misunderstanding.
- 11.3 On termination of a Contract for any reason:
- 11.3.1 the Supplier may cancel or suspend all further deliveries of the Goods under the Contract or under any other contract between the Customer and the Supplier without incurring any liability to the Customer;
- 11.3.2 the Customer shall immediately pay to the Supplier all of the Supplier's outstanding unpaid invoices and interest and, in respect of the Goods supplied but for which no invoice has been submitted, the Supplier may submit an invoice, which shall be payable immediately on receipt; and
- 11.3.3 the accrued rights and liabilities of the parties as at termination and the continuation of any provision expressly stated to survive or implicitly surviving termination shall not be affected.
- 11.4 On termination of the Contract (however arising), the following clauses shall survive and continue in full force and effect:
- 11.4.1 clause 1;
- 11.4.2 clause 9;
- 11.4.3 clause 11;
- 11.4.4 clause 12;
- 11.4.5 clause 13;
- 11.4.6 clause 14;
- 11.4.7 clause 15;
- 11.4.8 clause 16;
- 11.4.9 clause 18;
- 11.4.10 clause 20; and
- 11.4.11 clause 21.

12 INTELLECTUAL PROPERTY RIGHTS

Any Intellectual Property Rights of the Supplier provided to the Customer (including within any Document) shall, at all times, be and remain the exclusive property of the Supplier, but shall be held by the Customer in safe custody at its own risk and shall not be licensed, disposed of or otherwise used except in accordance with the Supplier's written instructions or authorisation.

13 FORCE MAJEURE

- 13.1 Neither party shall be liable for any failure or delay in performing its obligations under the Contract to the extent that such failure or delay is caused by a Force Majeure Event. A Force Majeure Event means any event beyond a party's reasonable control, which by its nature could not have been foreseen, or, if it could have been foreseen, was unavoidable, including strikes, lock-outs or other industrial disputes (whether involving its own workforce or a third party's), failure of energy sources or transport network, acts of God, war, terrorism, riot, civil commotion, interference by civil or military authorities, national or international calamity, armed conflict, malicious damage, breakdown of plant or machinery, nuclear, chemical or biological contamination, sonic boom, explosions, collapse of building structures, fires, floods, storms, earthquakes, loss at sea, epidemics, pandemic or similar events, natural disasters or extreme adverse weather conditions, or default of suppliers or subcontractors, including the default of any carrier engaged by the Supplier in delivering the Goods.
- 13.2 In the event of a Force Majeure Event resulting directly or indirectly in interfering with the means of production or transit of either raw or finished materials or otherwise affects the performance of the Contract by the Supplier the delivery of the Goods sold under the Contract or the performance of any other obligation on the part of the Supplier may be wholly or partially suspended by the Supplier who shall be entitled to be paid forthwith by the Customer for all service provided and Goods supplied up to the time of suspension or abandonment of the work.

14 WRITTEN COMMUNICATIONS

Applicable laws require that some of the information or communication the Supplier sends to the Customer the Supplier should be in writing. When using the Supplier's website, the Customer accepts that communication with the Supplier will be mainly electronic. The Supplier will contact the Customer by e-mail or provide the Customer with this electronic means of communication and acknowledges that all contracts, notices, information and other communications that the Supplier provides to the Customer electronically comply with any legal requirement that such communications be in writing. This condition does not affect the Customer's statutory rights.

15 NOTICES

- 15.1 Any notice or other communication given to a party under or in connection with the Contract shall be in writing, addressed to that party at its registered office (if it is a company) or its principal place of business (in any other case) or such other

address as that party may have specified to the other party in writing in accordance with this clause, and shall be delivered personally, sent by pre-paid first-class post, recorded delivery, commercial courier, fax or e-mail.

- 15.2 A notice or other communication shall be deemed to have been received: if delivered personally, when left at the address referred to in clause 15.1; if sent by pre-paid first-class post or recorded delivery, at 9.00 am on the second Business Day after posting; if delivered by commercial courier, on the date and at the time that the courier's delivery receipt is signed; or, if sent by fax or e-mail, one Business Day after transmission.
- 15.3 The provisions of this clause shall not apply to the service of any proceedings or other documents in any legal action.

16 SEVERANCE

- 16.1 If any court or competent authority finds that any provision of the Contract (or part of any provision) is invalid, illegal or unenforceable, that provision or part-provision shall, to the extent required, be deemed to be deleted, and the validity and enforceability of the other provisions of the Contract shall not be affected.
- 16.2 If any invalid, unenforceable or illegal provision of the Contract would be valid, enforceable and legal if some part of it were deleted, the provision shall apply with the minimum modification necessary to make it legal, valid and enforceable.

17 VARIATION

- 17.1 The Supplier may, from time to time and without notice, change the Goods in order to comply with any applicable safety or statutory requirements, provided that such changes do not materially affect the nature, scope of, or the charges for the Services. If the Supplier requests a change to the scope of the Goods for any other reason, the Customer shall not unreasonably withhold or delay consent to it.
- 17.2 The Supplier reserves the right to revise and amend these Conditions from time to time for reasons including changes in market conditions affecting the Supplier's business, changes in technology, changes in payment methods, changes in relevant laws and regulatory requirements and changes in the Supplier's capabilities.
- 17.3 The Customer will be subject to the Conditions in force at the time that it places an Order, unless any change to the Conditions is required to be made by law or governmental authority (in which case it will apply to Orders previously place by the Customer), or, if the Supplier notifies the Customer of the changes to the Conditions before the Supplier accepts the Order in accordance with clause 3.4 (in which case the Supplier has the right to assume that the Customer has accepted the change to the Conditions, unless the Customer notifies the Supplier to the contrary within 5 Business Days of receipt by the Customer of the Goods).
- 17.4 Subject to clauses 17.1 to 17.3 (inclusive), no variation of the Contract or these Conditions or of any of the documents referred to in them shall be valid unless it is in writing and signed by or on behalf of each of the parties.

18 WAIVER

- 18.1 A waiver of any right under the Contract is only effective if it is in writing and it applies only to the circumstances for which it is given. No failure or delay by a party in exercising any right or remedy under the Contract or by law shall constitute a waiver of that (or any other) right or remedy, nor preclude or restrict its further exercise. No single or partial exercise of such right or remedy shall preclude or restrict the further exercise of that (or any other) right or remedy.
- 18.2 Unless specifically provided otherwise, rights arising under the Contract are cumulative and do not exclude rights provided by law.

19 ASSIGNMENT

- 19.1 The Customer shall not, without the prior written consent of the Supplier, assign, transfer, charge, mortgage, subcontract, declare a trust or deal in any other manner with all or any of its rights or obligations under the Contract.
- 19.2 The Supplier may at any time assign, transfer, charge, mortgage, subcontract, declare a trust or deal in any other manner with all or any of its rights under the Contract and may subcontract or delegate in any manner any or all of its obligations under the Contract to any third party or agent.
- 19.3 Each party that has rights under the Contract is acting on its own behalf and not for the benefit of another person.

20 NO PARTNERSHIP OR AGENCY

Nothing in the Contract is intended to, or shall be deemed to, constitute a partnership or joint venture of any kind between any of the parties, nor constitute any party the agent of another party for any purpose. No party shall have authority to act as agent for, or to bind, the other party in any way.

21 RIGHTS OF THIRD PARTIES

A person who is not a party to the Contract shall not have any rights under or in connection with it.

22 GOVERNING LAW AND JURISDICTION

- 22.1 The Contract, and any dispute or claim arising out of or in connection with it or its subject matter or formation (including non-contractual disputes or claims), shall be governed by, and construed in accordance with, the law of Republic of Ireland.
- 22.2 The parties irrevocably agree that the courts of England and Wales shall have exclusive jurisdiction to settle any dispute or claim that arises out of, or in connection with, the Contract or its subject matter or formation (including non-contractual disputes or claims).

23 DISPUTE RESOLUTION

- 23.1 The Supplier and Customer shall attempt in good faith to negotiate a settlement to any dispute between them arising out of or in connection with this agreement within 10 Business Days of either party notifying the other of the dispute such efforts shall involve the escalation of the dispute to the finance director of the Supplier.
- 23.2 Nothing in this dispute resolution procedure shall prevent the parties from seeking from any court of the competent jurisdiction an interim order restraining the other party from doing any act or compelling the other party to do any act
- 23.3 If the dispute cannot be resolved by the parties any dispute over €5,000 shall be referred to mediation pursuant to the procedure set out in this clause unless the Supplier considers that the dispute is not suitable for resolution by mediation.
- 23.4 The performance of the Contract shall not be suspended, cease or be delayed by the reference of a dispute to mediation and the Customer shall comply fully with the requirements of this agreement at all times.

- 23.5 The procedure for mediation and consequential provisions relating to mediation are as follows:
- 23.5.1 a neutral adviser or mediator ("the Mediator") shall be chosen by the Supplier within 10 Business Days after a request by one party to the other
- 23.5.2 Unless otherwise agreed, all negotiations connected with the dispute and any settlement agreement relating to it shall be conducted in confidence and without prejudice to the rights of the parties in any future proceedings.
- 23.5.3 If the parties reach agreement on the resolution of the dispute, the agreement shall be reduced to writing and shall be binding on the parties once it is signed by their duly authorised representatives.
- 23.5.4 Failing agreement, either of the parties may invite the Mediator to provide a non-binding but informative opinion in writing. Such an opinion shall be provided on a without prejudice basis and shall not be used in evidence in any proceedings relating to the agreement without the prior written consent of both parties.
- 23.5.5 If the parties fail to reach agreement in the structured negotiations within 60 Business Days of the Mediator being appointed, or such longer period as may be agreed by the parties, then any dispute or difference between them may be referred to the Courts.

Killgerrm Ireland Limited
Unit B2 Centre Point,
Rosemount Business Park,
Dublin 11, D11 HP52

A	
Adhesives	148
Advion Ant Gel	15
Advion Cockroach Gel	16
Aerosol Nozzle Kit	18
Aerosols	18
AF Advance Mouse Box	87
AF Amicus	96
AF Atom	98
AF Demi-Diamond	24
AF Ephetia/Plodia Pads	24
AF Fortis	97
AF Fruit Fly Trap	28
AF Insect Bracket	23
AF Insect Monitoring System	23
AF Insect Pads	23
AF Mouse Box Accessories	87
AF Multis Trapping Station	105
AF Pinpoint	15
AF Powder Scoop	13
AF Rat Box Accessories	99
AF Rat Box	102
AF Snappa	86
AF Telescopic Bait Rod	72
AF Tineola Bisselliella Pads	24
AF Tunnel	100
AF Underground	101
AF Wasp and Fly Bait	20
AF Wasp and Fly Trap	20
Aluminium Mouse Proofing Grilles	119
Ant Gels	16
Aquapy	13
AR Bulb Duster	56
AR8 Pro Kit	55

B	
Bacon Rat & Mouse Lure	94
Bags, Pesticide	66
Bait Bags (Rodent)	114
Bait Box Pads	104
Bait Guns	17
Bait Station Anchor	104

Bait Station Warning Stickers	112
Bait Trays	104
Batteries	73
Envu Flying Insect Aerosols	18
Bed Bug Products	29
Beekeepers All-In-One Suit	67
Beekeepers Clothing Hold All	67
Beekeepers Gloves	67
Beekeepers Hat & Veil	67
Beekeepers Jackets	67
Beekeepers Trousers	67
Bird Despatcher	150
Net Fixings	129
Bird Free Stiq	124
Bird Free	123
Bird Netting	126
Bird Spikes	139
Birdwire Systems	144
Black Cat Nano	107
Black Cat Rat Trap	107
Black Stripe Moth Trap	25
Bristle Strip	115
Brodifacoum	83
Bromadiolone	82
Bugscent Lure	29
Bugster	11
Bumper Seal	116

C	
Cage Traps	110
Camera Equipment	69
Cardboard Bait Boxes	88
Cartridge Cutter	73
Cat Grabbers	112
Cat Traps	110
Cavity Weep Hole fittings	119
Chameleon EXG	44
Chameleon Qualis	34
Chameleon Range EFK's	40
Chameleon Sirius	37
Chameleon Sticky Boards	43
Chameleon Stellaris	35

Chemical Storage Units	66
Chemlock Storage Boxes	66
Chimney Pot Spike	141
Chimney Spike	141
Cholecalciferol	80
Cifarelli Blower	53
Cimetrol Super EW	11
Cimex Eradicator	30
Climb Up	30
Coast LED/UV Torch	75
Cockroach Gels	16
Cockroach Traps	26
ContraC All Weather Blox	82
Coveralls, Tyvek 600 Plus	64

D	
Deadline Pyfog	14
Deadline Pyspray	14
Decoy Birds	150
Demi-Diamond Trap	24
Detex Blox	84
Diatomaceous Earth	13
Difenacoum	80
Digrain Wasp & Hornet Destroyer	19
Digrain Perbio	19
Digrain Control	18
Digrain Cyberbio	10
Disinfectants	152
Dismate PE	21
Disposable Fly Bags	27
Disposable Wasp Bags	21
Dog Trap	122
Doorseal	117
Domobios	29
DR5 Duster	54
DR5 Mini Flex Tip	55
Dye, Drain Testing	122

E	
Electronic Fly Killers	32
Exodus Carry Bag	50
Exodus ULV Machine	50

Expanding Foam	120
Extension Lances	56

F	
Face Masks	63
Fenn Trap MK4	110
Fenn Trap MK6	110
Ferrules	133
Filters, Respirators	62
First Aid Kits	64
Fix-a-net	136
Flexible Bristle Strip	116
Flexible straw kit	18
Fluorescent Tracking Dust	85
flyDetect®	33
Flying Falcon	150
Flykiller Tubes	47
Flykillers, Electric	32
Foggers	53
Fortefog	15
Fox Trap	122
Full Face Respirators	61
Funnel Liners	25

G	
Gloria No.89 1 Litre Sprayer	51
Gloria Pneumatic Sprayers	51
Gloria Pressure Regulators	51
Gloves	64
Goodnature A18 Squirrel Trap	121
Goodnature A24 Rat Trap	109
Gorilla Wipes	65
Grid Tester	48
Gull Eggs	149
Gun Pellets	151

H	
Hand Wipes	65
Harmonix Monitoring Paste	84
Hawk Kite	150
Hog Rings	134
Hoy Hoy Trap-A-Roach	26

I	
Ice Spray	18
IK9 Sprayer	20
Insect Sample Pots	71
Inspection Equipment	71
Insectrac CCL tab	27

K	
Klerat	83
K-Obiol EC25	11
K-Othrine Partix	11

L	
Labels/Stickers	112
LED Fly Killers	42
LED Hand Lens	71
LED Torches	75
Litter Picker	71
Lureking Bed bug trap	29
Lureking No12 Traps	26
Lureking No30 Traps	26

M	
Manhole Lifting Key	122
Mating Disruption System	23
Maxforce Platin	16
Maxforce Quantum	15
Metal Rat Boxes	95
Monitoring Bait	84
Monitoring Traps, various	25
Moth Traps	25
Motion Sensor Camera	69
Mouse Boxes	87
Mouse Mesh Vents	118
Mouse Traps	93
Mousestop	120

N	
Nano Black Cat Rat Trap	107
Nippon Ant Gel	15
Nitrile Gloves	64
No. 7 Mouse Bait Station	88

No.4 Cardboard Bait Boxes	88
Non-toxic Bait	84
NSS Brackets	137

O	
Odour Remover Bags	114
On-Top Pro	38

P	
Pest Dual	66
Pest Partner	66
Pesticide Carry Bag	66
Pesticide Jars	71
PestWest Machines	31
Pheromone Dispensers	25
Phpobi Caps	10
Pigeon Traps	147
Pinpoint Insect Bait Station	15
Pitfall Trap	27
Plastic Bait Gun	16
PPE Plastic Carry Case	61
Pressure Regulators	51
Prickler Strips	149
Proofing	115
Protecta Ambush	103
Protecta Landscape	103
Protecta Rat Bait Station	103
Protecta Tunnel	103
Provoke (Mice)	94
Provoke (Rats)	94

Q	
Qualis	34
Quantum Tubes	47
Quartz	13

R	
Rabbit Traps	110
Racumin Foam	80
Rat Boxes	98
Rat Flap Non-Return Valves	119
Rat Traps	106-107

RatMat	111
Raxit Doorseal Roll	116
Red Top Fly Catcher	27
Report Pads A4/A5	72
Respirators	61
Rinse Kit	74
Rodent Bait Bags	114
Rodent Brush	117
Rodent Cone	119
Rodent Warning Signs	112
Rodenticides	76
Rollerseal	116
Roof Mounts	135

S	
Sakarar Brodifacoum Gel	83
Sakarar Bromabait	82
Sakarar D Wax Bait	82
Sakarar Fluorescent Tracking Gel	85
Sakarar Monitoring Bait	84
Sakarar Rodent Barrier	120
Sakarar Rodent Stop	120
Sample Pots	71
Scout Fox Repellant	114
Screws	132
Selontra	80
Sensci Pyramid	29
Silvercheck Trap	26
Smokes	15
Snap-E Mouse Trap	93
Snap-E Rat Trap	106
Solar Mesh	142
Solar Panel Clips	142
Solar Panel Spikes	142
Spare Parts Diagrams	57, 58, 60
Sprayers, various	51
Squirrel Traps	110
Starters	48
Steam Kit	30
Stickers/Labels	110
Sticky Boards (Flykillers)	43
Storage Devices	61

Sunburst	42
Sundstrom Filters	62
Sundstrom Masks	62
Superflow Sealant Gun	146
Super-H-Point Pellets	151

T	
T8D Extension	54
T8S Liquid Spraying	54
TC7 Camera	69
Tech Reach Bait Extension	16
Telescopic Bait Rod	72
Titan 200 IP	45
Titan 300	39
Titan Omega	32
Torches	75
Touch n Tuff Gloves	64
Tracing Dyes	112
Tracking Dust	85
Tracking Gel	85
Trapper Mini Rex	93
Trapper T-Rex	106
Trays for Bait	100
Tubes, Flykiller	47

U	
ULV Equipment	50
Underground Station	103
Unikey Manhole Lifting Kit	112
UV Torch	75

V	
Vazor DE Powder	13
Vazor ICE	18
Vazor Phepra CS	10
Vazor Provecta	10
Vazor ULV 500	13
Vazor Wasp Nest Destroyer Aerosol	18
Vents	118
Video Equipment	69

W	
Wall Plaques	112
Warning Signs	112
Wasp Nest Destroyer Aerosols	19
Wasp Traps	20
Wax Bait	83
Weep Hole Fittings	119
Wipes	65
Wire Wool	117
Wood Worm Killer	15

X	
Xcluder Mesh	117
Xlure FIT	26
Xlure MST	27

Y	
Yellow Cable Ties	73

You know when
you're in safe hands!

www.killgerm.com

Hazard Information for Amateur Products

EUH 208: Contains <substance(Permethrin)>. May produce an allergic reaction

EUH401: to avoid risks to human health and the environment, comply with instructions for use

H222: extremely flammable aerosol

H226: flammable liquid and vapour

H225: highly flammable liquid and vapour

H229: pressurised container: may burst if heated

H302: harmful if swallowed

H312: harmful in contact with skin

H314: causes severe skin burns and eye damage

H315: causes skin irritation

H317: may cause an allergic skin reaction

H319: causes serious eye irritation

H332: harmful if inhaled

H336: may cause drowsiness or dizziness

H371: may cause damage to organs

H410: very toxic to aquatic life with long-lasting effects

H411: toxic to aquatic life with long-lasting effects

H412: harmful to aquatic life with long-lasting effects

P102: keep out of reach of children

P103: read label before use

P210 keep away from heat/sparks/open flames/hot surfaces. -no smoking

P211: do not spray on an open flame or other ignition source

P233: keep container tightly closed

P242: use only non-sparking tools

P243: take precautionary measures against static discharge

P251: pressurized container: do not pierce or burn, even after use

P260 do not breath dust/mist/spray/vapours

P261: avoid breathing dust/fume/gas/mist/vapours/spray

P264: wash face, hands and any exposed skin thoroughly after handling

P270: do not eat, drink or smoke when using this product

P272: contaminated work clothing should not be allowed out of the workplace

P273: avoid release to the environment

P280: wear protective gloves and face protection

P301 + P310 if exposed or concerned: call poison center/doctor/physician

P301 + P312: if swallowed: call a poison center or doctor/physician if you feel unwell. rinse mouth

P301 + P330 + P331: if swallowed: rinse mouth. do not induce vomiting

P302 + P352: if on skin: wash with plenty of soap and water

P303 + P361 + P353: if on skin(or hair): take off immediately all contaminated clothing. rinse skin with water/shower

P304 + P340: if inhaled: remove victim to fresh air and keep at rest in a position comfortable for breathing

P305 + P351 + P338: if in eyes: rinse cautiously with water for several minutes. remove contact lenses, if present and easy to do. continue rinsing

P315: get immediate medical advice/attention

P333 + P313: if skin irritation or rash occurs: get medical advice/attention

P337+P313 if eye irritation persists: get medical advice/attention

P351 rinse cautiously with water for several minutes

P362: take off contaminated clothing and wash before reuse

P370 + P378: in case of fire: use water spray to extinguish

P371 + P380 + P375: in case of major fire and large quantities: evacuate area. fight fire remotely due to the risk of explosion

P391: collect spillage

P403: store in a well-ventilated place

P410 + P412: protect from sunlight. do not expose to temperatures exceeding 50°C

P501: dispose of contents/container to a licensed hazardous waste disposal contractor or collection site

Personalised products add a highly professional image to your company's activities.

Also available for corporate printing, No.4 Cardboard Bait Boxes - p137

Corporate printing shows off your organisation to a good advantage. Effectively you have your own product and your details remain visible as an advertisement, encouraging repeat business.

A wider range of our products can now be personalised. Insect monitors, bait stations, and labels can carry your company name and details and, in some cases, your logo as well.

On this page we have gathered together a selection of our most popular personalisable products. Please contact us for further details.



P23 AF® Insect Monitoring System



P88 No7 Mouse Bait Station



P97 AF® Fortis



P87 AF® Advance Mouse Box



P102 AF® Rat Box



P98 AF® Atom



P100 AF® Tunnel



P105 AF® Multis





KILLGERM IRELAND LIMITED

Unit B2 Centre Point, Rosemount Business Park,
Dublin, 11, D11 HP52

T. 01 882 9114

E. sales@killgerm.ie



BARCELONA



DUBLIN



GILZE



LYON



MALMÖ



NEUSS



OSSETT



TURNHOUT



WARSAW



ZURICH